

# MOLITOR ANGUS RANCH

*40th Annual Production Sale*



## March 16, 2019

Saturday 🍀 1:00 PM at the ranch 🍀 Zenda, Kansas

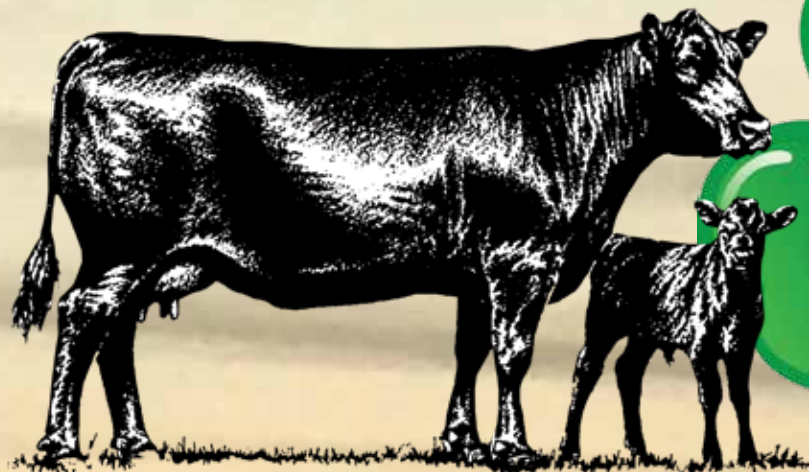

**SELLING  
110 BULLS  
AND  
40 YEARLING  
HEIFERS**

# MOLITOR ANGUS

**Saturday, MARCH 16, 2019**

1:00 p.m. at the Ranch

(5 mi. North and 2 ½ mi. West of Zenda, KS)

## ★ SELLING ★

★ 110 Bulls ★

★ 42 Females ★

Fertility Tested & HD50K

42 Open Replacement Heifers

★ ALL SALE CATTLE HAVE HD50K TESTS ★

★★★★★  
Register for Online Bidding:  
[www.dvauction.com](http://www.dvauction.com)

This sale will be broadcast live on the internet.  
**DVAuction**  
Broadcasting Real-Time Auctions

For more information on DVAuction see Page 21.

## SALE DAY PHONES

620-243-6335 Phone 620-243-4332

Mobile 620-243-3081 (Mike)

### SALE LOCATION:

Molitor Angus Ranch, 5 miles North, 2½ miles West of Zenda or 9 miles West, 9 miles South, 2½ West of Kingman – See map on back cover.

### TRANSPORTATION:

Wichita Municipal Airport serves many major airlines, also the Kingman Airport has facilities for private airplanes. We will be happy to meet any flight on request.

### SALES STAFF:

Col. Jerry Lehmann, Auctioneer.....573-474-7230  
(cell) 573-999-4759  
Jeff Mafi, *Angus Journal*.....816-344-4266  
Tami McIntosh, DVAuction.....402-316-5460  
Jeff Hallowell, *OK Stock Exchange* .....405-840-3915  
Angus Hall of Fame.....816-532-0811  
Anne Lampe, *Kansas Angus News*.....620-872-3915  
Andrew Sylvester, *Kansas Stockman*.....785-456-4352

### SALE HEADQUARTERS:

Copa Motel, east edge of Kingman, Kan., 1113 E. Hwy 54, 620-532-3118 or  
Welcome Inn Motel, 1101 E. Hwy 54, Kingman, 620-532-3144.  
Call hotels for reservations or call Richard Molitor 620-243-6335.  
Sale Book prepared by API.

### ASSOCIATION REPRESENTATIVES:

Jeff Mafi.....Regional Manager, American Angus Association  
Anne Lampe.....Secretary, Kansas Angus Association  
Brandon New.....President, Kansas Angus Association  
Neil Haverkamp.....Past President, Kansas Angus Association

## PHONE ORDERS

Buyers unable to attend the sale may call or send their bids to Mike Molitor or to the auctioneer, sales staff or representatives. If you would like to discuss the sale offering, call us (preferably several days before the sale), and describe your needs and budget and we can select your genetics for you. We can bid on the animal for you and pay only the bid price established by the auction. Bids are handled in confidence with a Satisfaction Guarantee on all orders.

Email: [molangus@onlinezenda.net](mailto:molangus@onlinezenda.net)

Cell: 620-243-3081

Mike or Richard  
620-243-6335

Mike Molitor (night)  
620-243-6352

Sale Day Phone  
620-243-6335

### GENERAL INFORMATION:

**Inspection of Cattle:** All sale cattle will be available for your inspection at the ranch. All cattle are freeze branded.

**DNA Information:** All cattle sell free of known genetic defects. A supplement sheet will be available at the sale for updated performance data. All bulls and females have been HD50K Tested.

**Herd Health:** All cattle will be accompanied with proper health certificates. Cattle selling to surrounding states that require additional tests will be held and shipment will be scheduled later. All bulls will be semen tested and scrotal measured. Also, bulls and breeding-age females will be vaccinated with Preg Guard Gold FP10 and Poured. All cattle have PI negative tests. Safeguard wormer is used twice a year. All yearling cattle have a Feb 2019 treatment with Valbazen wormer.

**Terms and Conditions:** The terms of the sale are cash or check and all settlements must be made at the close of the auction. All animals are 100% guaranteed in accordance with the rules and regulations set forth by the American Angus Association. A copy of the Angus Association rules will be in the office on sale day. Announcements on sale day take precedence over printed material. All persons who attend the sale do so at their own risk. Molitor Angus assumes no responsibility, legal or otherwise, for their safety or the behavior of the animals.

**Insurance:** Insurance will be available at the purchaser's option.

**Delivery:** Pick up your purchased livestock by Saturday, March 23, 2019 and enjoy a \$50.00 gift certificate per head to the Lumber Yard Steakhouse in Zenda, KS. For more details, see page 33. We will be happy to assist the delivery arrangements. We do offer free delivery of 3 or more lots to one location within 300 miles. Shipment is at buyer's own risk, so we suggest you insure your purchases.

**Lunch:** A complimentary lunch will be served at 11:00 a.m.

**All announcements from the Auction Box will take precedence over the information in the Sale Book. PLEASE BRING THIS CATALOG WITH YOU TO THE SALE.**

## EXPLANATION OF PERFORMANCE CODES

(See page 9 for understanding performance ratios.)

**CED** – Calving Ease Direct is expressed as a difference in percentage of unassisted births, with a higher value indicating a greater calving ease in first-calf heifers.

**BR** – Birth Weight Ratio. 100 is average.

**BW** – Actual Birth Weight in Pounds.

**205 Wt.** – Weaning Weight adjusted to a 205 day value.

**WR** – Weaning Weight Ratio comparing all animals weaned in a contemporary group. 100 is average.

**YR** – Yearling Weight Ratio comparing all animals in a contemporary group. 100 is average.

**YW** – 365-day adj. yearling weight in pounds.

**NR** – Nursing Ratio – weaning ratio average of the dam's progeny.

**\$(B)** – Beef Value in dollars.

**365 Wt.** – Adjusted weight in pounds at 1 year of age.

**Weaning Wt. EPD** – the number of pounds at weaning that the bull should add to a calf crop above the breed standard. (WW)

**Yearling Wt. EPD** – the number of pounds at yearling that the bull should add to a calf crop above the breed standard. (YW)

**Pure Milk EPD** – the number of pounds at weaning that should be attributed to the milking ability of a bull's daughter. (Milk)

**Birth Wt. EPD (expressed in pounds) (BW)** –

a. Bulls with EPDs less than +2.0 are recommended for use on heifers.

You may still have some calving difficulty, but as the value for EPD becomes lower, so should your calving difficulty due to birth weight become less.

b. Bulls with EPDs between +2.0 and +4.0 can be used on heifers, but close supervision and management should be followed.

c. Bulls with EPDs over +4.0 can safely be used on cows, but are not recommended for use on heifers.

# - This symbol used within a pedigree means that that particular animal is a Pathfinder and meets a certain set of strict standards set forth by the American Angus Association.

The Pathfinder Angus program was started in 1978 in an effort to identify superior cows in the breed based on their records of performance from Angus Herd Improvement Records (AHIR). In identifying these superior cows, emphasis was placed on early puberty, breeding and early performance of the offspring. In addition, bulls that have sired a minimum of five or more Pathfinder Cows are listed as Pathfinder Sires in this report.



# WELCOME TO MOLITOR ANGUS RANCH



## MOLITOR ANGUS RANCH

11558 SW 90th St. Zenda, Kansas 67159  
(620) 243-6335 • Email: molangus@onlinezenda.net  
Mobile: (620) 243-3081

Dear Angus Friends,

Welcome to our 40th Annual Production Sale. This family operation continues on the mission to "raise trouble free cattle that calve easily and produce a big calf". We are making progress towards this goal as our sale cattle rank in the top 25% of the breed for calving ease traits and top 20% for Growth EPDs.

Our family ranch is a "hands on" operation and all the sale cattle have been raised and grown on our land. The day to day feeding of our cattle allows us to monitor their development from birth to sale day.

For the bulls, our feeding system gives them the opportunity to compete against each other and exhibit their superior gain potential. Past customers indicate their satisfaction with the condition and soundness of our sale bulls.

The bulls selling have done well on the ranch this winter and will have average actual weights of over 1250 pounds on sale day. All bulls are semen checked and are ready for service.

The yearling females selling have the same bloodlines as our replacement heifers and represent similar sire groups as the bulls in the sale.

We hope you appreciate the entire offering represented in this sale. Be confident that you are buying cattle that are fully guaranteed by a program that has 67 years of experience in the Angus business.

Let us know if we can be of assistance in helping you with your selection. We greatly appreciate your interest in our family cattle operation. We are appreciative of all the support of our loyal customers and look forward to seeing everyone on sale day to celebrate our 67th year.

Mike Molitor & Molitor Family

**2014 SEEDSTOCK  
COMMITMENT TO  
EXCELLENCE AWARD**  
(Certified Angus Beef LLC)



The Molitors – Debbie, Nancy, Lisa, Mike, Marsha, Connie, and Sandy with parents Richard and Angela

**HD50K**

**All sale cattle have  
HD50K DNA Tests.**

**All Cattle sold  
are free of known  
genetic defects.**



AMERICAN ANGUS HALL OF FAME  
At the WORLD ANGUS HEADQUARTERS  
Box 660, Smithville, MO 64089-0660  
Phone: (816) 532-0811 Fax: (816) 532-0851  
E-Mail: angushall@angushall.com

## 40TH ANNUAL PRODUCTION SALE!

Dear Cattlemen,

Plan now to join the Molitor family as we celebrate the 40th Annual Production Sale. Selling will be 110 bulls and 40 yearling heifers. Featured sires will include HA Cowboy Up 5405, S Whitlock 179, Baldrige Compass C041, Ellingson Chaps 4095, HA Outside 3878, Molitor Payweight 3015-165, Basin Advance 3134, DAR Pay Upgrade Q807, Molitor KG Solution 9736-574, HARB Playboy 581 JH, SVF Calvary B323, ICC Pay Raise 4886 and much more.

The Molitor family has been breeding quality Angus cattle for 67 years since 1952. In 2014 they were recognized as the Certified Angus Beef Seedstock Commitment to Excellence Award Winner. The cattle excel in a combination of performance, calving ease with gentle dispositions.

Plan now to be on hand sale day to celebrate the lengthy tradition of the Molitor Program. Please don't hesitate to call on us at the American Angus Hall of Fame if we can be of assistance in any way.

Sincerely



Tom Burke  
(816) 853-2697



Kurt Schaff  
(816) 520-6447



Jeremy Haag  
(816) 516-1309

# PERFORMANCE DATA AS AN AID IN LIVESTOCK SELECTION...



Molitor Angus is dedicated to providing honest and accurate performance data to their customers. All of the EPDs listed in this catalog are official American Angus Association EPDs calculated by Angus Herd Improvement Records (AHIR) and are

current as of the date of this catalog printing. Scrotal measurements will be on the performance update sheet available sale day.

EPDs that traditionally contained all pedigree, performance and progeny information now also include results from available genomic, or DNA, tests. Breeders who use genomic technology give buyers access to AGI-generated GE-EPDs that provide:

Increased predictability and decreased risk for young and unproven animals due to enhanced accuracy of EPDs. Better characterization of genetics for difficult-to-measure performance traits such as carcass traits, maternal traits and feed efficiency.

The ability to make more rapid progress for traits that are important to you, due to:

- more accurate selection
- easier identification of genetic outliers
- the ability to propagate young animals with confidence earlier in their lives

In fact, GE-EPDs on unproven animals have the same amount of accuracy as if they had recorded 8-33 calves, depending on the trait. That's valuable insight, offered through weekly evaluation at [www.angus.org](http://www.angus.org).



Trait	Progeny Equivalent	Trait	Progeny Equivalent
Calving Ease Direct	28	Milk	33
Birth Weight	21	Calving Ease Maternal	18
Weaning Weight	26	Mature Weight	11
Yearling Weight	21	Mature Height	8
Dry Matter Intake	8	Carcass Weight	9
Scrotal Circumference	13	Yearling Height	11
Docity	10	Carcass Marbling	9
Heifer Pregnancy	14	Carcass Ribeye	12
		Carcass Fat	10



[www.angus.org](http://www.angus.org)

## GUARANTEED

In addition to the below stated guarantee, all cattle sell under the Suggested Sale Terms and Conditions of the American Angus Association.

### BULLS:

1. All bulls selling are guaranteed to be breeders for the first breeding season.  
Breeding season is defined as the 90-day period following the first turnout of the bulls. In the event an animal is claimed to be a non-breeder, the animal may be returned to the farm/ranch of the seller if in good condition and complying with the health requirements of the seller's state. The seller shall be entitled to a 6 month trial following the return of the animal in which to prove that the animal is a breeder. If at the end of 6 months the seller is unable to prove that the animal is a breeder the seller shall, at the option of the buyer, replace the animal with another of equal value or refund the purchase price. The return of the full purchase price shall in any case be deemed full satisfaction and settlement.
2. This breeding guarantee on the bulls by the seller will apply with the exception of: (a) injury or disease occurring after the sale, (b) gross negligence or willful misconduct on the part of the buyer.
3. However, all bulls selling for \$3,500 or more are guaranteed against breeding injury for the first breeding season. Breeding season is defined as the 90-day period following the first turnout of the bulls. Breeding injury is defined as injury to penis or preputial tear with inability to extend. If a replacement bull is available, he will be provided, or if the buyer prefers, credit toward one bull will be given in the following year's sale, less salvage value of the injured bull, less \$10 per day the bull has been in use since first turnout.  
Please notify us as soon as possible should injury occur and prior to the injured bull being sold for salvage. Guarantee ends August 31, 2019.

### FEMALES:

1. All yearling females sell as open and ready to breed.
2. Fall calving females are safe in calf unless otherwise noted on sale day.
3. In the event an animal is claimed to be a non-breeder, the animal may be returned to the farm of the seller if in good condition and complying with the health requirements of the seller's state. The seller shall be entitled to six months trial following the return of the animals in which to prove that the animal is a breeder. If at the end of six months the seller is unable to prove the animal is a breeder the seller shall, at the option of the buyer, replace the animal with another of equal value, or if the buyer prefers, credit toward one female will be given in the following year's sale.
4. All claims for adjustment or refund on the females must be made by December 15, 2019. Mortality insurance on the cattle will be available at the settlement table on sale day.

### What is an EPD?

The Expected Progeny Difference (EPD) is the increase or decrease in performance for a given trait that you can expect from the progeny of an animal compared to breed average. EPDs are expressed in pounds as a plus (+) or minus (-) figure.

### What makes EPDs so valuable?

EPDs take into consideration the performance of the individual as well as the performance of relatives and progeny, and the within-herd ratios of contemporary progeny groups. They also factor out the management and environmental differences that may exist between herds. EPDs can accurately be used to compare bulls in different herds within the breed. It is important to select for EPD traits that match your operational goals. If you are looking for a bull to use on virgin heifers, birth weight EPD is a primary consideration. If you keep or sell replacement heifers, milk EPD is a major factor. If your calves are sold at weaning time with no replacement females retained, then weaning EPD is of vital importance. Those of you who background your calves should concentrate on yearling weight EPD. Many times a balance in all traits is required, depending on your individual situation.

It is important to understand that EPDs are accompanied by accuracy values and may fluctuate up or down as accuracy increases.



# SONS OF MOLITOR PAYWEIGHT 3015-165



**Molitor 165 Payweight 488-358 - Lot 1**

## Molitor 165 Payweight 488-358

1

Birth Date: 2-15-2018 Bull 19316990 Tattoo: 358

\*Basin Payweight 1682  
**Molitor Payweight 3015-165**  
18356291 Molitor 0018 Erica 1010-3015

\*SS War Party Z21  
**Molitor Z21 Rito 133-488**  
#18052959 Molitor FA Rito 961-133

\*Basin Payweight 0065  
Z1AR O Lass 7017  
\*KG Solution 0018  
Molitor 819 Erica 710-1010  
#\*Werner War Party 2417  
#Jet SS X83  
#\*SAV Final Answer 0035 [RDF]  
Molitor 416 Rito 322-961

EPDs					Performance				
CED	BW	WW	YW	MILK	BW	WW	NR-MILK	YWR	YW
+14	-1.8	+64	+111	+33	75	106	3-108	103	1191
Carcass EPDs					\$ Values				
MARB	REA	FAT	SWean	SFeed	SGrid	SBeef			
+58	+32	+025	+77.87	+68.99	+33.21	+142.89			

- We are excited about this deep and wide topped bull that has moderate bone but is very heavy muscled. His CED and BW EPDs Rank in the top 4% of the breed. He is in the top 25% for WW, YW, Docility, HP and \$B. On ultrasound analysis he was also outstanding: IMF Ratio 131, REA Ratio 115 with a low Fat Measurement. His pathfinder dam is an ideal female. Do not miss this great herd bull prospect. Selling 2/3 interest and full possession.

## Molitor 165 Payweight 652-238

2

Birth Date: 1-15-2018 Bull 19317198 Tattoo: 238

\*Basin Payweight 1682  
**Molitor Payweight 3015-165**  
18356291 Molitor 0018 Erica 1010-3015

HA Outside 3878  
**Molitor 3878 Erica 3028-652**  
18702608 Molitor 4097 Erica 134-3028

\*Basin Payweight 0065  
Z1AR O Lass 7017  
\*KG Solution 0018  
Molitor 819 Erica 710-1010  
\*KG Solution 0018  
#\*HA Blackcap Lady 1914  
#VDAR Really Windy 4097  
#Molitor FA Erica 914-134

EPDs					Performance				
CED	BW	WW	YW	MILK	BW	WW	NR-MILK	YWR	YW
+11	-0.8	+70	+116	+21	77	101	1-101	94	1091
Carcass EPDs					\$ Values				
MARB	REA	FAT	SWean	SFeed	SGrid	SBeef			
+19	+26	+046	+74.17	+93.90	+13.13	+138.56			

- A low birth weight and calving ease EPD bull that has growth EPDs for WW and YW that Rank in the top 10% of the breed.

## CATALOG ORDER

In the sale we are excited to offer several new AI bloodlines, including Ellingson Chaps, Cowboy Up, Whitlock, Baldrige Compass, Pay Raise 4886, and Charlo. Starting the catalog listing this year will be a powerful lineup of bulls by Molitor Payweight 3015-165. Those grandsons of Payweight and KG Solution can be used as an outcross to most pedigrees and can also be used on descendants of Payweight and KG Solution who are proven and genetic defect free sires and dominate the dynamics of the Molitor herd.



**Molitor 165 Paywght 5017-328 - Lot 3**

## Molitor 165 Paywght 5017-328

3

Birth Date: 1-31-2018 Bull 19317203 Tattoo: 328

\*Basin Payweight 1682  
**Molitor Payweight 3015-165**  
18356291 Molitor 0018 Erica 1010-3015

SS War Party A8  
**Molitor A8 Barbella 3049-5017**  
18378855 Molitor FP Barbella 1008-3049

\*Basin Payweight 0065  
Z1AR O Lass 7017  
\*KG Solution 0018  
Molitor 819 Erica 710-1010  
#\*Werner War Party 2417  
Elba S5Y3  
Sedgwicks Farm Plan X192  
Molitor EFC Barbella 683-1008

EPDs					Performance				
CED	BW	WW	YW	MILK	BW	WW	NR-MILK	YWR	YW
+10	-0.8	+62	+123	+24	85	101	2-106	103	1197
Carcass EPDs					\$ Values				
MARB	REA	FAT	SWean	SFeed	SGrid	SBeef			
+61	+38	+046	+59.70	+97.23	+33.08	+149.61			

- A maternal brother by Basin Payweight 1682 was Lot 2 in last year's sale selling to Keith Smith of Attica, KS. Ranks in the top 20% for CED, WW, and \$B. Top 10% for BW and YW EPDs. The dam is on course for pathfinder status.

## Molitor 165 Payweight 560-258

4

Birth Date: 1-22-2018 Bull 19317199 Tattoo: 258

\*Basin Payweight 1682  
**Molitor Payweight 3015-165**  
18356291 Molitor 0018 Erica 1010-3015

HA Outside 3878  
**Molitor 3878 For Lady 091-560**  
18378828 Molitor Forever Lady 716-091

\*Basin Payweight 0065  
Z1AR O Lass 7017  
\*KG Solution 0018  
Molitor 819 Erica 710-1010  
\*KG Solution 0018  
#\*HA Blackcap Lady 1914  
Molitor Danny Boy 686-1138  
Molitor Forever Lady 508-716

EPDs					Performance				
CED	BW	WW	YW	MILK	BW	WW	NR-MILK	YWR	YW
+9	-0.3	+69	+116	+23	69	97	2-101	101	1167
Carcass EPDs					\$ Values				
MARB	REA	FAT	SWean	SFeed	SGrid	SBeef			
+72	+12	+050	+71.43	+82.61	+31.36	+162.08			

- The 3/4 brother to Lot 2 and Ranks in the top 10% for WW and \$B. These sons of Molitor Payweight 3015-165 were our high gaining sire group for our 148 Day Feed Test.

## SALE ORDER

In an effort to provide our customers with an equal opportunity to purchase the same quality bulls from the start of the sale to the finish, we have implemented a unique sale order approach. After a few highlight bulls sell, most of the bulls in this sale will be sold in sire groupings to provide the same quality bulls from the start of the sale to the finish. This will allow our customers who purchase bulls late in the sale an equal opportunity to bid on bulls of the same caliber as in the early portion of the sale, each time a new sire grouping starts. This also assists customers who are trying to select groups of brothers for a more uniform and consistent calf crop. To assist our customers planning their bidding and buying decisions, the sale order for each sire group will be available sale day as well as the order in which the sire groupings will sell.

# SONS OF MOLITOR PAYWEIGHT 3015-165



IMF
<b>+59 .40</b>
REA
<b>+07 .40</b>
FAT
<b>+063 .38</b>
Grp/Prog
<b>2/17</b>

CED ACC	BW ACC	WW ACC	MILK ACC	YW ACC	SC ACC	WEAN (SW)	FEEDLOT (SF)	GRID (SG)	BEEF (\$B)
<b>+13 .43</b>	<b>-2.1 .69</b>	<b>+66 .64</b>	<b>+30 .34</b>	<b>+107 .57</b>	<b>+98 .49</b>	<b>+81.45</b>	<b>+68.10</b>	<b>+27.10</b>	<b>+136.43</b>

## For Reference Only

### Molitor Payweight 3015-165 [OSF]

Birth Date: 1-23-2015 Bull 18356291 Tattoo: 165

"Payweight 165" is a Basin Payweight 1682 son out of an ideal KG Solution 0018 female. She has excellent udder quality and is one of the best females in the herd. He has a solid CED at top 10% of the Angus breed and BW EPD Top 4%. He has Top 1% in \$W and Top 15% in Milk, Top 30% in YW. He is a gentle natured sire with Doc +15 and he produces moderate framed/wide based progeny that get up and gain! His 14 sons ratioed 104 on our 148 day Feed Test and he has our top (#1) gaining sire group for 2019. His daughters are easy-fleshing females with good udders.

### Molitor 165 Paywght 5012-348

Birth Date: 2-7-2018 Bull 19316989 Tattoo: 348

\*Basin Payweight 1682  
**Molitor Payweight 3015-165**  
 18356291 Molitor 0018 Erica 1010-3015

Molitor Hoover Dam 008-112  
**Molitor 112 Blkbrd 156-5012**  
 18378852 Molitor Pen Blkbrd 8028-156

\*Basin Payweight 0065  
 21AR O Lass 7017  
 \*KG Solution 0018  
 Molitor 819 Erica 710-1010

\*Hoover Dam  
 Molitor Inf Princess 658-008  
 #HARB Pendleton 765 JH  
 Molitor Inf Blkbrd 5028-8028

CED	BW	EPDs WW	YW	MILK	BW	WWR	Performance NR-MILK	YW	YW
<b>+12</b>	<b>-9</b>	<b>+72</b>	<b>+118</b>	<b>+22</b>	<b>76</b>	<b>97</b>	<b>2-101</b>	<b>102</b>	<b>1179</b>
Carcass EPDs					\$ Values				
MARB	REA	FAT	SWean	SFeed	SGrid	SBeef			
<b>+59</b>	<b>+18</b>	<b>+053</b>	<b>+78.76</b>	<b>+83.20</b>	<b>+28.09</b>	<b>+153.95</b>			

- Another bull that Ranks in the top 10% of the breed for CED and BW with a WW EPD in the top 5%. This bull also gained well with an ADG Ratio of 108.

### Molitor 165 Payweight505-298

Birth Date: 1-28-2018 Bull 19317201 Tattoo: 298

\*Basin Payweight 1682  
**Molitor Payweight 3015-165**  
 18356291 Molitor 0018 Erica 1010-3015

\*EF Complement 8088  
**Molitor EF Barbella 3021-505**  
 18362936 Molitor0018 Barbella946-3021

\*Basin Payweight 0065  
 21AR O Lass 7017  
 \*KG Solution 0018  
 Molitor 819 Erica 710-1010

#Basin Franchise P142  
 +EF Everdelte Entense 6117  
 \*KG Solution 0018  
 #Molitor FA Barbella 516-946

CED	BW	EPDs WW	YW	MILK	BW	WWR	Performance NR-MILK	YW	YW
<b>+4</b>	<b>+4</b>	<b>+61</b>	<b>+121</b>	<b>+35</b>	<b>83</b>	<b>102</b>	<b>2-99</b>	<b>104</b>	<b>1199</b>
Carcass EPDs					\$ Values				
MARB	REA	FAT	SWean	SFeed	SGrid	SBeef			
<b>+30</b>	<b>+24</b>	<b>+036</b>	<b>+70.80</b>	<b>+88.96</b>	<b>+19.30</b>	<b>+130.32</b>			

- Notice the YW EPD on this bull that places him in the top 10% of all non-parent bulls. ADG Ratio 106.

### Molitor 165 Payweight343-288

Birth Date: 1-25-2018 Bull 19316988 Tattoo: 288

\*Basin Payweight 1682  
**Molitor Payweight 3015-165**  
 18356291 Molitor 0018 Erica 1010-3015

#SVF Answer W132  
**Molitor9132 Princess 658-343**  
 #17717100 Molitor AB30 Princess300-658

\*Basin Payweight 0065  
 21AR O Lass 7017  
 \*KG Solution 0018  
 Molitor 819 Erica 710-1010

\*SVF Final Answer 0035 [RDF]  
 +SVF MS New Design 120N ET  
 LD Absolutely 30  
 Molitor 473 Princess 159-300

CED	BW	EPDs WW	YW	MILK	BW	WWR	Performance NR-MILK	YW	YW
<b>+8</b>	<b>-6</b>	<b>+56</b>	<b>+95</b>	<b>+34</b>	<b>78</b>	<b>106</b>	<b>4-107</b>	<b>104</b>	<b>1209</b>
Carcass EPDs					\$ Values				
MARB	REA	FAT	SWean	SFeed	SGrid	SBeef			
<b>+53</b>	<b>+24</b>	<b>+040</b>	<b>+69.85</b>	<b>+59.70</b>	<b>+30.73</b>	<b>+132.82</b>			

- The scrotal EPD on this bull Ranks 7<sup>th</sup> among all sale bulls. His pathfinder dam is highly productive with a WR 107 on 4 calves. A maternal brother by Basin Payweight 1682 sold for \$5000 in our 2016 sale.

### Molitor 165 Payweight253-268

Birth Date: 1-25-2018 Bull 19316987 Tattoo: 268

\*Basin Payweight 1682  
**Molitor Payweight 3015-165**  
 18356291 Molitor 0018 Erica 1010-3015

#SVF Answer W132  
**Molitor 9132 Flame 966-253**  
 17406403 Molitor 629 Flame 686-966

\*Basin Payweight 0065  
 21AR O Lass 7017  
 \*KG Solution 0018  
 Molitor 819 Erica 710-1010

\*SVF Final Answer 0035 [RDF]  
 +SVF MS New Design 120N ET  
 HCC Nebraska 629  
 #Molitor 4004 Flame 334-686

CED	BW	EPDs WW	YW	MILK	BW	WWR	Performance NR-MILK	YW	YW
<b>+12</b>	<b>-6</b>	<b>+64</b>	<b>+123</b>	<b>+31</b>	<b>72</b>	<b>103</b>	<b>5-100</b>	<b>113</b>	<b>1309</b>
Carcass EPDs					\$ Values				
MARB	REA	FAT	SWean	SFeed	SGrid	SBeef			
<b>+78</b>	<b>+27</b>	<b>+045</b>	<b>+70.87</b>	<b>+98.77</b>	<b>+36.00</b>	<b>+166.31</b>			

- This bull was our high gaining bull with an ADG Ratio of 125. He also ranks in the top 10% of the breed for CED, BW, YW, and \$B. For fertility traits he is 3rd in the sale for scrotal EPD. IMF Ratio 139, REA Ratio 113.

### Molitor 165 Payweight334-398

Birth Date: 3-11-2018 Bull 19316991 Tattoo: 398

\*Basin Payweight 1682  
**Molitor Payweight 3015-165**  
 18356291 Molitor 0018 Erica 1010-3015

#SVF Answer W132  
**Molitor9132 Eleanor 929A-334**  
 17717091 Molitor 40N Eleanor 498-929

\*Basin Payweight 0065  
 21AR O Lass 7017  
 \*KG Solution 0018  
 Molitor 819 Erica 710-1010

\*SVF Final Answer 0035 [RDF]  
 +SVF MS New Design 120N ET  
 SVF New Design 40N  
 #Molitor 1333 Eleanor 196-498

CED	BW	EPDs WW	YW	MILK	BW	WWR	Performance NR-MILK	YW	YW
<b>+1</b>	<b>+2.2</b>	<b>+73</b>	<b>+136</b>	<b>+32</b>	<b>93</b>	<b>115</b>	<b>4-103</b>	<b>118</b>	<b>1361</b>
Carcass EPDs					\$ Values				
MARB	REA	FAT	SWean	SFeed	SGrid	SBeef			
<b>+59</b>	<b>+42</b>	<b>+041</b>	<b>+71.23</b>	<b>+123.22</b>	<b>+30.30</b>	<b>+184.11</b>			

- A 3/4 brother to Lot 8, this bull had the second high ADG on test. His weaning weight was third high among all bulls in the sale and his yearling weight was the highest in the sale. He ranks in the top 3% of the breed for YW and \$B. His \$B is 3rd high in the sale.



**Molitor 165 Payweight 334-398 - Lot 9**



# SONS OF MOLITOR PAYWEIGHT 3015-165



**Molitor 165 Payweight 539-338 - Lot 10**

## 10 Molitor 165 Payweight 539-338

Birth Date: 2-5-2018 Bull 19317204 Tattoo: 338

\*Basin Payweight 1682  
**Molitor Payweight 3015-165**  
 18356291 Molitor 0018 Erica 1010-3015

#Jindra Double Vision  
**Molitor DV Pride 065-539**  
 18362950 #Molitor Pen Pride 880-065

\*Basin Payweight 0065  
 21AR O Lass 7017  
 \*KG Solution 0018  
 Molitor 819 Erica 710-1010  
 #Connealy Reflection  
 +Hoff Rachel 8312 405  
 #HARB Pendleton 765 JH  
 Molitor Dan Pride 2051-880

EPDs					Performance				
CED	BW	WW	YW	MILK	BW	WWR	NR-MILK	YWR	YW
<b>+6</b>	<b>+1.4</b>	<b>+70</b>	<b>+125</b>	<b>+30</b>	<b>70</b>	<b>104</b>	<b>2-105</b>	<b>109</b>	<b>1255</b>
Carcass EPDs					\$ Values				
MARB	REA	FAT	\$Wean	\$Feed	\$Grid	\$Beef			
<b>+80</b>	<b>+17</b>	<b>+038</b>	<b>+71.95</b>	<b>+93.64</b>	<b>+34.63</b>	<b>+171.31</b>			

- Another great EPD package with WW, YW, CW, and \$B in the top 10% of all non-parent Angus bulls. A 7/8 brother to Lot 13, notice their muscle pattern, thickness, and conformations. ADG Ratio of 114.

## 11 Molitor 165 Payweight 591-248

Birth Date: 1-19-2018 Bull 19316986 Tattoo: 248

\*Basin Payweight 1682  
**Molitor Payweight 3015-165**  
 18356291 Molitor 0018 Erica 1010-3015

Willekes Windy 326Z  
**Molitor 326Z Lass 066-591**  
 18378839 #Molitor Pen Lass 850-066

\*Basin Payweight 0065  
 21AR O Lass 7017  
 \*KG Solution 0018  
 Molitor 819 Erica 710-1010  
 HARB Windy 758 JH  
 +Mytty Barabamere Jet W326  
 #HARB Pendleton 765 JH  
 #Molitor 1961 Lass 3503-850

EPDs					Performance				
CED	BW	WW	YW	MILK	BW	WWR	NR-MILK	YWR	YW
<b>+4</b>	<b>+2.6</b>	<b>+71</b>	<b>+117</b>	<b>+22</b>	<b>70</b>	<b>96</b>	<b>1-95</b>	<b>96</b>	<b>1116</b>
Carcass EPDs					\$ Values				
MARB	REA	FAT	\$Wean	\$Feed	\$Grid	\$Beef			
<b>+63</b>	<b>+25</b>	<b>+014</b>	<b>+62.65</b>	<b>+75.90</b>	<b>+34.59</b>	<b>+154.06</b>			

- A bull with high performance EPDs in the top 5% for WW and top 10% for yearling weight EPD. His \$B is top 15%.

## 12 Molitor 165 Paywght 3044-378

Birth Date: 3-2-2018 Bull 19317205 Tattoo: 378

\*Basin Payweight 1682  
**Molitor Payweight 3015-165**  
 18356291 Molitor 0018 Erica 1010-3015

#VDAR Really Windy 4097  
**Molitor 4097 Dixie 817-3044**  
 17717183 Molitor SVF Dixie 387-817

\*Basin Payweight 0065  
 21AR O Lass 7017  
 \*KG Solution 0018  
 Molitor 819 Erica 710-1010  
 #AAR Really Windy 1205  
 VDAR Blackbird 2031  
 SVF New Design 40N  
 Molitor 5321 Dixie 7013 387

EPDs					Performance				
CED	BW	WW	YW	MILK	BW	WWR	NR-MILK	YWR	YW
<b>+9</b>	<b>+6</b>	<b>+55</b>	<b>+98</b>	<b>+32</b>	<b>85</b>	<b>94</b>	<b>4-105</b>	<b>96</b>	<b>1111</b>
Carcass EPDs					\$ Values				
MARB	REA	FAT	\$Wean	\$Feed	\$Grid	\$Beef			
<b>+20</b>	<b>+23</b>	<b>+050</b>	<b>+66.91</b>	<b>+54.14</b>	<b>+14.90</b>	<b>+96.62</b>			

- Maternal brothers have sold for \$5250 in 2016 and \$4000 in our 2017 sales. Dam has a WR of 105 on 4 calves.



**Molitor 165 Payweight 535-308 - Lot 3**

## 13 Molitor 165 Payweight 535-308

Birth Date: 1-28-2018 Bull 19317202 Tattoo: 308

\*Basin Payweight 1682  
**Molitor Payweight 3015-165**  
 18356291 Molitor 0018 Erica 1010-3015

#Jindra Double Vision  
**Molitor DV Pride 064-535**  
 18362946 Molitor Pen Pride 809-064

\*Basin Payweight 0065  
 21AR O Lass 7017  
 \*KG Solution 0018  
 Molitor 819 Erica 710-1010  
 #Connealy Reflection  
 +Hoff Rachel 8312 405  
 #HARB Pendleton 765 JH  
 #Molitor NFOC Pride 656-809

EPDs					Performance				
CED	BW	WW	YW	MILK	BW	WWR	NR-MILK	YWR	YW
<b>+7</b>	<b>+1.3</b>	<b>+60</b>	<b>+110</b>	<b>+33</b>	<b>87</b>	<b>101</b>	<b>2-106</b>	<b>100</b>	<b>1162</b>
Carcass EPDs					\$ Values				
MARB	REA	FAT	\$Wean	\$Feed	\$Grid	\$Beef			
<b>+72</b>	<b>+13</b>	<b>+056</b>	<b>+67.66</b>	<b>+75.96</b>	<b>+33.41</b>	<b>+138.93</b>			

- A 7/8 brother to Lot 10 with a similar EPD profile. Both are eye appealing and thick made bulls from highly productive dams. A maternal brother by Basin Payweight 1682 was featured as Lot 9 in last year's sale selling to Wayne Schwartz of Spivey, KS.

## 14 Molitor 165 Payweight 290-278

Birth Date: 1-25-2018 Bull 19317200 Tattoo: 278

\*Basin Payweight 1682  
**Molitor Payweight 3015-165**  
 18356291 Molitor 0018 Erica 1010-3015

HARB Efficient 819 JH  
**Molitor 819 Barbella 946-290**  
 17406436 #Molitor FA Barbella 516-946

\*Basin Payweight 0065  
 21AR O Lass 7017  
 \*KG Solution 0018  
 Molitor 819 Erica 710-1010  
 #CAR Efficient 534  
 #HARB Wendy 072 JH  
 #\*SAV Final Answer 0035 [PDF]  
 Molitor 1407 Barbella 179-516

EPDs					Performance				
CED	BW	WW	YW	MILK	BW	WWR	NR-MILK	YWR	YW
<b>+12</b>	<b>-4</b>	<b>+57</b>	<b>+89</b>	<b>+32</b>	<b>77</b>	<b>101</b>	<b>5-99</b>	<b>98</b>	<b>1136</b>
Carcass EPDs					\$ Values				
MARB	REA	FAT	\$Wean	\$Feed	\$Grid	\$Beef			
<b>+48</b>	<b>-23</b>	<b>+063</b>	<b>+76.41</b>	<b>+45.17</b>	<b>+21.95</b>	<b>+98.58</b>			

- Maternal brother sold for \$5500 in 2015 and a maternal brother by Basin Payweight 1682 for \$5250 in last year's sale.

## EPDS ARE COMPARABLE

EPDs can accurately be used to compare bulls in different herds within the breed. EPDs take into consideration the performance of the individual as well as the performance of relatives and progeny, and the within herd ratios of contemporary progeny groups. They also factor out the management and environment differences that exist between herds. The Molitor Bulls selling have average EPDs that rank in the top 30% of the breed for CED and BW and top 20% for WW and YW. Many of the individual bulls selling will rank in the top 1% of the breed for some traits.

	CED	BW	WW	YW	MILK
<b>BREED AVERAGE</b>	+6	+1.3	+52	+92	+24
<b>MOLITOR BULL AVERAGE</b>	+8	+4	+61	+108	+27

# SONS OF ELLINGSON CHAPS 4095



IMF
<b>+0.08 .44</b>
REA
<b>+0.90 .45</b>
FAT
<b>+0.013 .44</b>
Grp/Prog
<b>56/179</b>

CED ACC	BW ACC	WW ACC	MILK ACC	YW ACC	SC ACC	WEAN (SW)	FEEDLOT (SF)	GRID (SG)	BEEF (SB)
<b>+9 .71</b>	<b>+8 .91</b>	<b>+68 .88</b>	<b>+22 .37</b>	<b>+123 .76</b>	<b>+1.40 .74</b>	<b>+62.13</b>	<b>+81.04</b>	<b>+16.62</b>	<b>+112.06</b>

## For Reference Only

### Ellingson Chaps 4095

[AMF-CAF-D2F-DDF-M1F-NHF-OSF]

Birth Date: 3-1-2014

Bull \*17932714

Tattoo: 4095

Described by many astute cattle buyers as one of the best Resource sons in the Angus breed because of his calving ease. As a powerful curve bender with outstanding performance and moderate BW he is built like a tank, wide-topped, showing extra muscle shape throughout. He ranks Top 10% in BW, WW and \$W in the Angus breed. He has Doc +14 and Scrotal EPD in the Top 15% of the breed. Ellingson Chaps 4095 is an ABS Global Sire.

## Molitor Chaps 401-1328

Birth Date: 2-6-2018

Bull 19317054

Tattoo: 1328

#\*\*SAV Resource 1441

+Rito 707 of Ideal 3407 7075

**Ellingson Chaps 4095**

\*17932714 #EA Blackcap 0360

\*SAV Blackcap May 4136

MAS Wide Butt 6032

#EA Blackcap 718

#\*Mytty In Focus [R0F]

#SAF Focus of ER

**Molitor IF Mignonne 214-401**

#18052882 #Molitor HD Mignone 0106-214

Mytty Countess 906

#\*Hoover Dam

Molitor 1138 Mignone 776-0106

CED	BW	EPDs WWR	YW	MILK	Performance BW	WWR	NR-MILK	YWR	YW
<b>+7</b>	<b>-5</b>	<b>+59</b>	<b>+99</b>	<b>+30</b>	<b>84</b>	<b>111</b>	<b>3-107</b>	<b>97</b>	<b>1121</b>
Carcass EPDs					\$ Values				
MARB	REA	FAT	SWean	\$Feed	\$Grid	\$Beef			
<b>+4.45</b>	<b>+4.45</b>	<b>+0.041</b>	<b>+70.23</b>	<b>+58.21</b>	<b>+31.35</b>	<b>+103.03</b>			

- This bull that has a scrotal EPD in the top 5% of the breed descends from a family of pathfinder females that are very fertile and highly productive. His pathfinder dam has a WR 107 on 3 calves.

## Molitor Chaps 349-1278

Birth Date: 1-26-2018

Bull 19317050

Tattoo: 1278

#\*\*SAV Resource 1441

+Rito 707 of Ideal 3407 7075

**Ellingson Chaps 4095**

\*17932714 #EA Blackcap 0360

\*SAV Blackcap May 4136

MAS Wide Butt 6032

#EA Blackcap 718

#\*SAV Final Answer 0035 [R0F]

#Sitz Traveler 8180

**Molitor FA Pride 1028-349**

17717106 Molitor Conn Pride 649-1028

SAV Emulous 8145

#\*SAF Connection

Molitor LO Pride 1086-649

CED	BW	EPDs WWR	YW	MILK	Performance BW	WWR	NR-MILK	YWR	YW
<b>+1</b>	<b>+2.2</b>	<b>+65</b>	<b>+113</b>	<b>+23</b>	<b>87</b>	<b>97</b>	<b>4-101</b>	<b>106</b>	<b>1232</b>
Carcass EPDs					\$ Values				
MARB	REA	FAT	SWean	\$Feed	\$Grid	\$Beef			
<b>+1.4</b>	<b>+0.63</b>	<b>+0.022</b>	<b>+62.41</b>	<b>+72.07</b>	<b>+17.52</b>	<b>+110.23</b>			

- If you are looking for a moderate framed bull that is extremely thick from one end to the other, this is the one. His adjusted Rib-eye measurement of 15.2 sq.cm. is 2nd highest among all sale bulls and he had an ADG Ratio of 117 for our 148 Day Feed Test. Maternal brothers have sold for \$6000 in 2016 and \$4000 in 2018.

## ★★ HOW THE BULLS ARE HANDLED ★★

The bulls and their dams are moved to large pastures in May and remain there until October. In October, they are weaned together in one large group. Then from November 15 to March 1, they are bunk fed at the Molitor headquarters with a high roughage diet set for a gain of 3 ¼ lbs per day. A final weight will be taken on about March 1 before they are run together on grass in one large pasture and remain there until sale day. Yearling weights were taken on Feb 5 and Feb 6 2019.

## Molitor Chaps 335-1288

Birth Date: 1-28-2018

Bull 19317051

Tattoo: 1288

#\*\*SAV Resource 1441

+Rito 707 of Ideal 3407 7075

**Ellingson Chaps 4095**

\*17932714 #EA Blackcap 0360

\*SAV Blackcap May 4136

MAS Wide Butt 6032

#EA Blackcap 718

#SVF Answer W132

#\*SAV Final Answer 0035 [R0F]

**Molitor 9132 Eleanor 9298-335**

17717092 Molitor 40N Eleanor 498-929

+SVF MS New Design 120N ET

SVF New Design 40N

#Molitor 1333 Eleanor 196-498

CED	BW	EPDs WWR	YW	MILK	Performance BW	WWR	NR-MILK	YWR	YW
<b>+4</b>	<b>+6</b>	<b>+63</b>	<b>+112</b>	<b>+20</b>	<b>80</b>	<b>101</b>	<b>4-103</b>	<b>101</b>	<b>1177</b>
Carcass EPDs					\$ Values				
MARB	REA	FAT	SWean	\$Feed	\$Grid	\$Beef			
<b>+2.28</b>	<b>+0.69</b>	<b>+0.011</b>	<b>+54.42</b>	<b>+80.62</b>	<b>+26.83</b>	<b>+124.59</b>			

- A bull that has growth EPDs for WW and YW in the top 20% of the breed. A maternal brother sold for \$7000 in our 2017 sale. ADG Ratio of 102.

## Molitor Chaps 4012-1348

Birth Date: 2-14-2018

Bull 19317056

Tattoo: 1348

#\*\*SAV Resource 1441

+Rito 707 of Ideal 3407 7075

**Ellingson Chaps 4095**

\*17932714 #EA Blackcap 0360

\*SAV Blackcap May 4136

MAS Wide Butt 6032

#EA Blackcap 718

\*LD Emblazon 999

#\*OCC Emblazon 854E

**Molitor 999 Flame 253-4012**

18052979 Molitor 9132 Flame 966-253

#\*SH Forever Lady 3124 5118

#SVF Answer W132

Molitor 629 Flame 686-966

CED	BW	EPDs WWR	YW	MILK	Performance BW	WWR	NR-MILK	YWR	YW
<b>+8</b>	<b>+1.7</b>	<b>+64</b>	<b>+114</b>	<b>+30</b>	<b>86</b>	<b>112</b>	<b>3-103</b>	<b>106</b>	<b>1223</b>
Carcass EPDs					\$ Values				
MARB	REA	FAT	SWean	\$Feed	\$Grid	\$Beef			
<b>+0.31</b>	<b>+0.70</b>	<b>-0.011</b>	<b>+70.00</b>	<b>+86.57</b>	<b>+30.44</b>	<b>+121.85</b>			

- A 3/4 brother to Lots 21, 22, and 23. This bull had the high weaning weight among the sons of Ellingson Chaps 4095. His WW and YW EPDs are in the top 15% of the breed.



**Molitor Chaps 4012-1348 - Lot 18**



# SONS OF ELLINGSON CHAPS 4095

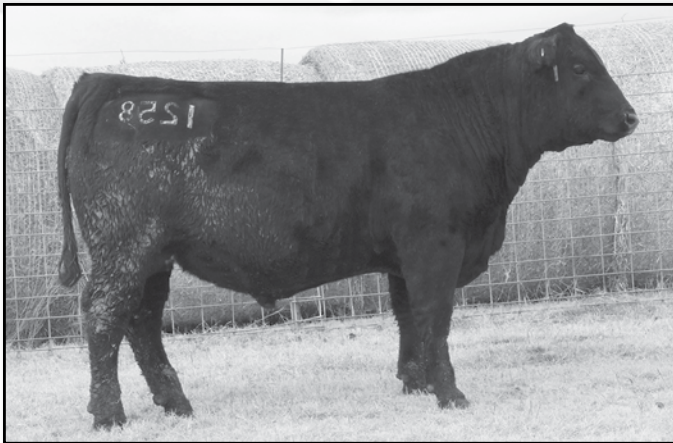

**Molitor Chaps 627-1258 - Lot 19**



**Molitor Chaps 4018-1298 - Lot 22**

## 19 Molitor Chaps 627-1258

**Birth Date:** 1-22-2018 **Bull** 19317048 **Tattoo:** 1258  
 #\*\*SAV Resource 1441  
**Ellingson Chaps 4095**  
 \*17932714 #EA Blackcap 0360  
 #Rito 707 of Ideal 3407 7075  
 \*SAV Blackcap May 4136  
 MAS Wide Butt 6032  
 #EA Blackcap 718  
 #\*\*Basin Payweight 1682  
**Molitor 1682 Erica 405-627**  
 18684443 Molitor 8088 Erica 247-405  
 #\*\*Basin Payweight 0065  
 21AR O Lass 7017  
 #\*EF Complement 8088  
 Molitor 746 Erica 692-247

EPDs					Performance				
CED	BW	WW	YW	MILK	BW	WW	NR-MILK	YWR	YW
+10	+7	+73	+132	+29	77	110	1-110	110	1267
Carcass EPDs					\$ Values				
MARB	REA	FAT	SWean	SFeed	SGrid	SBeef			
+3.4	+86	+0.21	+77.94	+90.72	+27.66	+145.28			

- This son of Chaps has always been a favorite for his balance and conformation. A thick bull with a REA EPD that Ranks 5th high in the sale offering. The dam is an excellent 2 year daughter of Basin Payweight 1682. ADG Ratio of 109.

## 20 Molitor Chaps 632-1268

**Birth Date:** 1-22-2018 **Bull** 19317049 **Tattoo:** 1268  
 #\*\*SAV Resource 1441  
**Ellingson Chaps 4095**  
 \*17932714 #EA Blackcap 0360  
 #Rito 707 of Ideal 3407 7075  
 \*SAV Blackcap May 4136  
 MAS Wide Butt 6032  
 #EA Blackcap 718  
 #\*\*Basin Payweight 1682  
**Molitor 1682 Erica 213-632**  
 18713927 Molitor HD Erica 025-213  
 #\*\*Basin Payweight 0065  
 21AR O Lass 7017  
 #\*Hoover Dam  
 Molitor 713 Erica 781-025

					Monitor 715 Check Point				
CED	BW	EPDs WW	YW	MILK	Performance				
+11	-1.1	+43	+79	+21	BW	WW	NR-MILK	YWR	YW
					63	88	1-88	93	1078
Carcass EPDs					\$ Values				
MARB	REA	FAT	\$Wean	\$Feed	\$Grid	\$Beef			
+42	+55	-.004	+45.12	+31.85	+35.82	+77.94			

- A calving ease bull that had the high value for IMF among the Chaps sons with a Ratio of 110. He has the 6th best value for \$EN in the sale (+6.51).

## 21 Molitor Chaps 4013-1338

**Birth Date:** 2-11-2018 **Bull** 19317055 **Tattoo:** 1338  
 #\*\*SAV Resource 1441  
**Ellingson Chaps 4095**  
 \*17932714 #EA Blackcap 0360  
 #Rito 707 of Ideal 3407 7075  
 \*SAV Blackcap May 4136  
 MAS Wide Butt 6032  
 #EA Blackcap 718  
 #\*\*OCC Emblazon 999  
**Molitor 999 Dixie 817-4013**  
 18052980 Molitor SVF Dixie 387-817  
 #\*SH Forever Lady 3124 5118  
 SVF New Design 40N  
 Molitor 5321 Dixie 7013 387

EPDs						Performance				
CED	BW	WW	YW	MILK	BW	WW	NR-MILK	YWR	YW	
+6	+1.9	+54	+101	+22	86	94	3-98	100	1158	
Carcass EPDs					\$ Values					
MARB	REA	FAT	SWean	\$Feed	\$Grid	\$Beef				
+0	+59	+0.13	+47.93	+57.81	+11.87	+64.39				

- These 3/4 brothers out of '999' dams are a uniform group of heavy muscled bulls. This bull gained well with an ADG Ratio of 107.

## 22 Molitor Chaps 4018-1298

**Birth Date:** 1-29-2018 **Bull** 19317052 **Tattoo:** 1298  
 #\*\*SAV Resource 1441  
**Ellingson Chaps 4095**  
 \*17932714 #EA Blackcap 0360  
 #Rito 707 of Ideal 3407 7075  
 \*SAV Blackcap May 4136  
 MAS Wide Butt 6032  
 #EA Blackcap 718  
 #LD Emblazon 999  
**Molitor 999 Pwrhouse164-4018**  
 #18052985 Molitor 509 Pwrhouse 955-164  
 #\*OCC Emblazon 854E  
 #\*SH Forever Lady 3124 5118  
 Molitor Educator 509  
 Molitor 416 Pwrhouse 762-955

EPDs					Performance				
CED	BW	WW	YW	MILK	BW	WW	NR-MILK	YWR	YW
+11	-2	+70	+124	+24	85	107	3-107	98	1132
Carcass EPDs					\$ Values				
MARB	REA	FAT	SWean	SFeed	SGrid	SBeef			
+37	+88	-005	+72.00	+88.21	+33.04	+135.31			

- Don't miss this thick made bull with the 3rd high REA EPD in the sale enforced by his ultrasound Ratio of 109 for REA. Has a great set of EPDs ranking in the top 20% for BW and CED and top 5% for WW and YW. His dam is a pathfinder with a WR 107 on 3 calves.

## 23 Molitor Chaps 4027-1318

**Birth Date:** 2-2-2018 **Bull** 19317053 **Tattoo:** 1318  
 #\*\*SAV Resource 1441  
**Ellingson Chaps 4095**  
 \*17932714 #EA Blackcap 0360  
 #Rito 707 of Ideal 3407 7075  
 \*SAV Blackcap May 4136  
 MAS Wide Butt 6032  
 #EA Blackcap 718  
 #LD Emblazon 999  
**Molitor 999 Star 127-4027**  
 18052994 Molitor 9339 Star 882-127  
 #\*OCC Emblazon 854E  
 #\*SH Forever Lady 3124 5118  
 HA Broadcast 9339  
 Molitor 4004 Star 5502-882

EPDs					Performance				
CED	BW	WW	YW	MILK	BW	WW	NR-MILK	YWR	YW
+7	+1.7	+59	+108	+26	88	92	3-97	98	1134
Carcass EPDs					\$ Values				
MARB	REA	FAT	SWean	SFeed	SGrid	SBeef			
+18	+45	+029	+56.30	+71.05	+18.23	+102.20			

- A 3/4 brother to Lots 18, 21, and 22. Chaps worked very well on our LD Emblazon 999 daughters. ADG Ratio of 106.

## RETAINED INTEREST EXPLANATION

We will be retaining a revenue sharing interest in several bulls that sell. This means that you will receive full possession and salvage value in the bull. Our retained interest gives us the right to use the bull by AI and share in semen sales of the bull. Semen will be collected at your convenience and all fees associated with collection will be shared by interest owners. We feel that bulls you purchase from us and are later so-called discovered by the industry will be an economic windfall deserved by the bull owners. If we have not retained an interest in these bulls at the time of initial sale, we may be willing to buy back an interest in those bulls, on your terms.

# SONS OF S WHITLOCK 179



IMF
<b>+39 .56</b>
REA
<b>+60 .54</b>
FAT
<b>+058 .56</b>
Grp/Prog
<b>214/910</b>

CED ACC	BW ACC	WW ACC	MILK ACC	YW ACC	SC ACC	WEAN (\$W)	FEEDLOT (\$F)	GRID (\$G)	BEEF (\$B)
<b>+8 .84</b>	<b>+1.1 .95</b>	<b>+74 .93</b>	<b>+26 .61</b>	<b>+137 .89</b>	<b>+110 .87</b>	<b>+69.74</b>	<b>+105.07</b>	<b>+21.06</b>	<b>+163.04</b>

## For Reference Only

### S Whitlock 179

[AMF-CAF-D2F-DDF-M1F-NHF-OSF]

Birth Date: 3-21-2011

Bull #\*17007891

Tattoo: 179

S Whitlock 179 is a proven Pathfinder bull in the Genex Sire lineup. Doc +31 or Top 3% of the Angus breed in Docility.

YW Top 3%, WW Top 4%.

Whitlock sires deep-bodied, sound-made progeny.

Docile daughters are highly productive.

The Whitlock progeny were our 2nd high-gaining sire group for ADG on our 148 Day Feed Test.

24

## Molitor Whitlock 654-1138

Birth Date: 1-12-2018

Bull 19317038

Tattoo: 1138

### S Whitlock 179

#\*17007891 #S Pride Anna 709

#\*S Chisum 6175

S Alliance 3313

#S Gloria 464

#R&S Expedition 1404 [RDF]

#S Pride Anna 567

HA Outside 3878

### Molitor 3878 Bkbird3007-654

18702610 Molitor999 Blackbird036-3007

\*KG Solution 0018

#\*HA Blackcap Lady 1914

\*LD Emblazon 999

Molitor 40N Bkbird 426-036

CED	BW	EPDs WW	YW	MILK	BW	WW	Performance NR-MILK	YWR	YW
<b>+8</b>	<b>-6</b>	<b>+77</b>	<b>+133</b>	<b>+23</b>	<b>73</b>	<b>104</b>	<b>1-104</b>	<b>108</b>	<b>1246</b>
Carcass EPDs					S Values				
MARB	REA	FAT	SWean	SFeed	SGrid	SBeef			
<b>+46</b>	<b>+34</b>	<b>+056</b>	<b>+76.54</b>	<b>+107.98</b>	<b>+22.68</b>	<b>+167.79</b>			

- This bull posts a tremendous set of EPDs with growth performance of top 2% WW and top 3% YW EPD while maintaining a birth weight EPD of -.7. His % IMF Ratio was 114 and ADG Ratio of 112. His dam did a great job for a 2 year old.

25

## Molitor Whitlock 2909-1178

Birth Date: 1-28-2018

Bull 19317042

Tattoo: 1178

### S Whitlock 179

#\*17007891 #S Pride Anna 709

#\*S Chisum 6175

S Alliance 3313

#S Gloria 464

#R&S Expedition 1404 [RDF]

#S Pride Anna 567

#SVF Answer W132

### Molitor 9132 Erica 909-2909

17644488 Molitor IN Erica 781-909

#\*SAV Final Answer 0035 [RDF]

+SVF MS New Design 120N ET

#\*Mytty In Focus [RDF]

Molitor Danny Erica 1034-781

CED	BW	EPDs WW	YW	MILK	BW	WW	Performance NR-MILK	YWR	YW
<b>-1</b>	<b>+3.8</b>	<b>+79</b>	<b>+136</b>	<b>+25</b>	<b>102</b>	<b>107</b>	<b>4-98</b>	<b>105</b>	<b>1215</b>
Carcass EPDs					S Values				
MARB	REA	FAT	SWean	SFeed	SGrid	SBeef			
<b>+29</b>	<b>+44</b>	<b>+065</b>	<b>+70.09</b>	<b>+116.30</b>	<b>+14.19</b>	<b>+168.29</b>			

- With WW and YW EPDs in the top 2% of the breed, he is 5th high for WW and 4th high for YW EPDs among the sale bulls. His Docility is 5th high and \$B is 7th high. REA Ratio 107.

Because of the multitude of cattle media and information we receive every day, it is easy to over complicate the cattle business. We try not to forget the basics: "Raise trouble free cattle that calve easy and produce a big calf." Sounds pretty simple but "raising trouble free cattle" encompasses a large number of factors. One of those factors, at Molitor Angus, we have a reputation for having gentle and easy handling cattle. Environmental conditions may contribute to these traits as we try to handle our cattle with the least amount of stress as possible with a minimum number of times through the chute. Docility genetics play a role but we still must choose genetics that produce vigorous calves at birth for greater survival rates under adverse weather conditions.

26

## Molitor Whitlock 453-1208

Birth Date: 2-7-2018

Bull 19317045

Tattoo: 1208

### S Whitlock 179

#\*17007891 #S Pride Anna 709

#\*S Chisum 6175

S Alliance 3313

#S Gloria 464

#R&S Expedition 1404 [RDF]

#S Pride Anna 567

#\*Mohnen Long Haul 502

### Molitor LH Primrose 006-453

18052930 Molitor InF Primrose6034-006

#\*Mohnen Long Distance 1639

Mohnen Zara 390

#\*Mytty In Focus [RDF]

Molitor Primrose 433-6034

CED	BW	EPDs WW	YW	MILK	BW	WW	Performance NR-MILK	YWR	YW
<b>+10</b>	<b>+9</b>	<b>+61</b>	<b>+108</b>	<b>+19</b>	<b>78</b>	<b>95</b>	<b>3-97</b>	<b>93</b>	<b>1072</b>
Carcass EPDs					S Values				
MARB	REA	FAT	SWean	SFeed	SGrid	SBeef			
<b>+49</b>	<b>+29</b>	<b>+016</b>	<b>+56.92</b>	<b>+58.76</b>	<b>+31.33</b>	<b>+123.16</b>			

- A bull that Ranks in the Top 20% for CED, WW, and YW EPDs. IMF Ratio 104 and REA Ratio of 97.

27

## Molitor Whitlock 665-1148

Birth Date: 1-24-2018

Bull 19317039

Tattoo: 1148

### S Whitlock 179

#\*17007891 #S Pride Anna 709

#\*S Chisum 6175

S Alliance 3313

#S Gloria 464

#R&S Expedition 1404 [RDF]

#S Pride Anna 567

\*KG Solution 0018

### Molitor KG Barbella 4007-665

18684459 Molitor 999 Barbella224-4007

#MOGCK Sure Shot

KG Rito Lady 8724

\*LD Emblazon 999

Molitor HD Barbella 098-224

CED	BW	EPDs WW	YW	MILK	BW	WW	Performance NR-MILK	YWR	YW
<b>+8</b>	<b>+1.1</b>	<b>+70</b>	<b>+136</b>	<b>+25</b>	<b>77</b>	<b>101</b>	<b>1-101</b>	<b>108</b>	<b>1249</b>
Carcass EPDs					S Values				
MARB	REA	FAT	SWean	SFeed	SGrid	SBeef			
<b>+45</b>	<b>+95</b>	<b>+0</b>	<b>+66.01</b>	<b>+107.82</b>	<b>+34.75</b>	<b>+164.00</b>			

- This bulls ranking among the sale bulls is impressive being 7th high for YW EPD and 2nd high for REA EPD and Ratio 109 on ultrasound for that trait. ADG Ratio was 116.



Molitor Whitlock 665-1148 - Lot 27



# SONS OF S WHITLOCK 179



**Molitor Whitlock 3006-1188 - Lot 28**

**28**

## Molitor Whitlock 3006-1188

Birth Date: 1-31-2018 Bull 19317043 Tattoo: 1188

#\*S Chisum 6175 S Alliance 3313  
#S Gloria 464  
#R&S Expedition 1404 [RDF]  
#S Pride Anna 567

\*LD Emblazon 999  
#\*OCC Emblazon 854E  
#\*SH Forever Lady 3124 5118  
#HARB Pendleton 765 JH  
Molitor Dan Pride 2051-880

EPDs					Performance				
CED	BW	WW	YW	MILK	BW	WWR	NR-MILK	YWR	YW
+13	-1.0	+57	+104	+23	71	102	4-104	98	1140
Carcass EPDs					S Values				
MARB	REA	FAT	SWean	SFeed	SGrid	SBeef			
+53	+51	+018	+56.84	+58.62	+34.57	+135.29			

- Another standout son of Whitlock that posts calving ease and birth weight traits in the top 10% of the breed. His pathfinder dam has a WR 104 on 4 calves and produced a \$6500 son in our 2016 sale. REA Ratio of 110.

**29**

## Molitor Whitlock 6024-1248

Birth Date: 2-12-2018 Bull 19317047 Tattoo: 1248

#\*S Chisum 6175 S Alliance 3313  
#S Gloria 464  
#R&S Expedition 1404 [RDF]  
#S Pride Anna 567

\*LD Emblazon 999  
#\*OCC Emblazon 854E  
#\*SH Forever Lady 3124 5118  
#BPF In Focus 713  
Molitor 1333 Pride 366-6022

EPDs					Performance				
CED	BW	WW	YW	MILK	BW	WWR	NR-MILK	YWR	YW
+14	-4	+69	+129	+31	75	100	1-100	102	1173
Carcass EPDs					S Values				
MARB	REA	FAT	SWean	SFeed	SGrid	SBeef			
+68	+42	+080	+77.97	+102.72	+30.09	+161.85			

- Among the Whitlock sons, this bull had the high value for % IMF with a Ratio of 136 and the high value for CED in his sire group. His EPDs are impressive across the board.

**30**

## Molitor Whitlock 3011-1158

Birth Date: 1-27-2018 Bull 19317040 Tattoo: 1158

#\*S Chisum 6175 S Alliance 3313  
#S Gloria 464  
#R&S Expedition 1404 [RDF]  
#S Pride Anna 567

\*LD Emblazon 999  
#\*OCC Emblazon 854E  
#\*SH Forever Lady 3124 5118  
SVF New Design 40N  
Molitor Powerhouse 150-547

EPDs					Performance				
CED	BW	WW	YW	MILK	BW	WWR	NR-MILK	YWR	YW
+7	+1.1	+68	+127	+18	89	84	3-93	99	1153
Carcass EPDs					S Values				
MARB	REA	FAT	SWean	SFeed	SGrid	SBeef			
+11	+44	-010	+55.17	+100.95	+13.73	+149.40			

- A 3/4 brother to Lots 28, 29, and 31 this bull has growth EPDs in the top 10% of the breed. His ADG Ratio was 119 with a gain that was 4th high among the sale bulls.

## Molitor Whitlock 4024-1198

**31**

Birth Date: 2-3-2018 Bull 19317044 Tattoo: 1198

#\*S Chisum 6175 S Alliance 3313  
#S Gloria 464  
#R&S Expedition 1404 [RDF]  
#S Pride Anna 567  
\*LD Emblazon 999  
#\*OCC Emblazon 854E  
#\*SH Forever Lady 3124 5118  
#SVF Answer W132  
Molitor Barbella 2071-5015

EPDs					Performance				
CED	BW	WW	YW	MILK	BW	WWR	NR-MILK	YWR	YW
+12	+1	+53	+95	+33	90	102	3-103	98	1134
Carcass EPDs					S Values				
MARB	REA	FAT	SWean	SFeed	SGrid	SBeef			
+45	+11	+024	+62.10	+47.16	+26.89	+122.22			

- The dam has a WR 103 on 3 calves and has a consistently good production record. His CED EPD of +12 ranks in the top 10% of the breed.

**32**

## Molitor Whitlock 457-1168

Birth Date: 1-27-2018 Bull 19317041 Tattoo: 1168

#\*S Chisum 6175 S Alliance 3313  
#S Gloria 464  
#R&S Expedition 1404 [RDF]  
#S Pride Anna 567  
Molitor Danny Boy 686-1138  
#Connealy Danny Boy  
#Molitor 4004 Flame 334-686  
#\*Mytty In Focus [RDF]  
#Molitor SVF Alice 301-620

EPDs					Performance				
CED	BW	WW	YW	MILK	BW	WWR	NR-MILK	YWR	YW
+0	+3.1	+76	+141	+23	N/A	111	3-101	111	1291
Carcass EPDs					S Values				
MARB	REA	FAT	SWean	SFeed	SGrid	SBeef			
+27	+58	+027	+61.83	+120.18	+18.85	+169.15			

- A high performance growth bull that Ranks in the top 1% for WW and YW EPDs. His REA Ratio of 115 was high among the Whitlock sons. ADG Ratio 111. Also notice his weaning Ratio and yearling weight Ratios are 111.

## UNDERSTANDING PERFORMANCE RATIOS

Being a performance herd, ratios are very important in evaluating our cattle. 205-day and 365-day adjusted weights on an individual animal have very little meaning in a herd unless that animal's weights can be compared to the other individuals in the calf crop. Ratios do that comparison. For example: a ratio of 100 is average, 105 is 5% above average, 95 is 5% below average.

*The yearling bulls have average 205-day adj. Weights of 640 lbs.*

*Therefore:*

$$WR\ 95 = (.95 \times 640) = 608\# \ 205\ ADJ.$$

$$WR\ 100 = 640\# \ 205\ ADJ.\ WT$$

$$WR\ 102 = (1.02 \times 640) = 653\#$$

$$WR\ 105 = (1.05 \times 640) = 672\#$$

$$WR\ 110 = (1.10 \times 640) = 704\#$$

$$WR\ 120 = (1.20 \times 640) = 768\#$$

*The Yearling bulls have average 365-day adj. weights of 1162 lbs.*

*Therefore:*

$$WR\ 95 = (.95 \times 1162) = 1104\# \ 365\ ADJ.\ WT.$$

$$WR\ 100 = 1162\# \ 365\ ADJ.\ WT$$

$$WR\ 102 = (1.02 \times 1162) = 1185\#$$

$$WR\ 105 = (1.05 \times 1162) = 1220\#$$

$$WR\ 110 = (1.10 \times 1162) = 1278\#$$

$$WR\ 120 = (1.20 \times 1162) = 1394\#$$

It should be noted that lower than average ratios on an animal does not necessarily mean that he or she is inferior. Instead, it may be that the animal's true growth performance was robbed, so to speak, by factors such as health problems. Also, the amount of fill that an animal has on weigh dates will cause a slight difference for comparison between individuals. However, we feel that individuals with consistently high ratios are quite superior because they have been exposed to the same adverse circumstances as their mates but have excelled above the rest.

# SONS OF BALDRIDGE COMPASS C041



## For Reference Only

### Baldridge Compass C041

[AMF-CAF-DDF-M1F-NHF-OHF-OSF]

Birth Date: 1-14-2015

Bull +\*18229488

Tattoo: C041

- "Compass" is smooth-made, deep-bodied and has great feet and legs and is a Select Sires/Accelerated bull. His dam is the famed Baldridge Isabel Y69, leading donor at Baldridge Bros. whose progeny consistently top their annual sale. He is a calving-ease bull you can use on heifers at +11 CED. BW Top 20%. Docility +15. A high marbling bull at Top 10% and \$W Top 10%. He is a great bull with outcross pedigree for the discriminating buyer.

IMF
+88 .45
REA
+66 .46
FAT
+046 .45
Grp/Prog
50/129

CED ACC	BW ACC	WW ACC	MILK ACC	YW ACC	SC ACC	WEAN (\$W)	FEEDLOT (\$F)	GRID (\$G)	BEEF (\$B)
+11 .75	-3 .89	+59 .86	+33 .33	+105 .70	+62 .69	+69.75	+61.90	+45.81	+133.04

## Molitor Compass 389-698

33

Birth Date: 2-5-2018

Bull 19317013

Tattoo: 698

\*EF Commando 1366

#\*EF Complement 8088

Baldridge Compass C041

Riverbend Young Lucy W1470

+\*18229488

\*Baldridge Isabel Y69

#\*Styles Upgrade J59

+Baldridge Isabel T935

Molitor Danny Boy 686-1138

#Connealy Danny Boy

Molitor 1138 Home Lady 012-389

#Molitor 4004 Flame 334-686

17717282

Molitor IF Home Lady 519-012

#\*Mytty In Focus [RDF]

Molitor Home Lady 153-519

CED	BW	EPDs WW	YW	MILK	BW	WWR	Performance NR-MILK	YW	YW
+8	+3	+64	+112	+26	79	96	4-97	102	1179
Carcass EPDs					\$ Values				
MARB	REA	FAT	SWean	SFeed	SGrid	SBeef			
+65	+56	+024	+64.14	+79.67	+39.04	+149.23			

- A calving ease trait bull with growth EPDs (WW and YW) in the top 20% of the breed. IMF Ratio 100 and REA Ratio 104. He gained well on our 148 Day Feed Test with an ADG Ratio of 109.

## Molitor Compass 636-688

34

Birth Date: 1-29-2018

Bull 19317012

Tattoo: 688

\*EF Commando 1366

#\*EF Complement 8088

Baldridge Compass C041

Riverbend Young Lucy W1470

+\*18229488

\*Baldridge Isabel Y69

#\*Styles Upgrade J59

+Baldridge Isabel T935

#\*Connealy Black Granite

#\*Connealy Consensus 7229

Molitor BG Dixie 412-636

#Eura Elga of Conanga 9109

18684450

Molitor 8088 Dixie 288-412

#\*EF Complement 8088

Molitor 534 Dixie 833-288

CED	BW	EPDs WW	YW	MILK	BW	WWR	Performance NR-MILK	YW	YW
+14	-7	+60	+100	+35	78	98	1-98	98	1134
Carcass EPDs					\$ Values				
MARB	REA	FAT	SWean	SFeed	SGrid	SBeef			
+48	+45	+040	+77.87	+67.31	+32.12	+120.63			

- This bull posts the 2nd high value for CED among the Compass sons. Dam is a 2 year old Black Granite daughter. IMF Ratio 117 and REA Ratio 101 on ultrasound analysis.



Baldridge Isabel Y69 - Dam of Baldridge Compass C041

## Molitor Compass 428-368

35

Birth Date: 2-25-2018

Bull 19336368

Tattoo: 368

\*EF Commando 1366

#\*EF Complement 8088

Baldridge Compass C041

Riverbend Young Lucy W1470

+\*18229488

\*Baldridge Isabel Y69

#\*Styles Upgrade J59

+Baldridge Isabel T935

#SVF Answer W132

#\*SAV Final Answer 0035 [RDF]

Molitor 9132 Erica 1022-428

+SVF MS New Design 120N ET

18052909

Molitor Conn Erica 742-1022

#\*SAF Connection

#Molitor Lead Erica 371-742

CED	BW	EPDs WW	YW	MILK	BW	WWR	Performance NR-MILK	YW	YW
+8	+1.3	+60	+114	+42	88	91	3-101	97	1123
Carcass EPDs					\$ Values				
MARB	REA	FAT	SWean	SFeed	SGrid	SBeef			
+1.07	+67	+051	+74.54	+82.41	+47.82	+165.68			

- His marbling EPD is the 2nd high in the sale reinforced by a % IMF Ratio of 108 on ultrasound analysis. A maternal brother sold for \$5000 in our 2017 sale. ADG Ratio 103.

## Molitor Compass 330-668

36

Birth Date: 1-27-2018

Bull 19317010

Tattoo: 668

\*EF Commando 1366

#\*EF Complement 8088

Baldridge Compass C041

Riverbend Young Lucy W1470

+\*18229488

\*Baldridge Isabel Y69

#\*Styles Upgrade J59

+Baldridge Isabel T935

#SVF Answer W132

#\*SAV Final Answer 0035 [RDF]

Molitor 9132 Blackcap 013-330

+SVF MS New Design 120N ET

#17717088

Molitor INF Blackcap 849-013

#\*Mytty In Focus [RDF]

#Molitor Blackcap 641-849

CED	BW	EPDs WW	YW	MILK	BW	WWR	Performance NR-MILK	YW	YW
+7	+5	+56	+99	+37	91	99	4-107	96	1114
Carcass EPDs					\$ Values				
MARB	REA	FAT	SWean	SFeed	SGrid	SBeef			
+49	+49	+032	+66.25	+70.17	+31.91	+146.09			

- A son of Compass from a strong cow family having a pathfinder dam with a WR 107 on 4 calves. Growth EPDs in the top 35% of the breed. A maternal brother sold for \$5500 in our 2016 sale.

## Molitor Compass 434-718

37

Birth Date: 2-8-2018

Bull 19317015

Tattoo: 718

\*EF Commando 1366

#\*EF Complement 8088

Baldridge Compass C041

Riverbend Young Lucy W1470

+\*18229488

\*Baldridge Isabel Y69

#\*Styles Upgrade J59

+Baldridge Isabel T935

#SVF Answer W132

#\*SAV Final Answer 0035 [RDF]

Molitor 9132 Pride 1013-434

+SVF MS New Design 120N ET

18052914

Molitor 819 Pride 736-1013

HARB Efficient 819 JH

Molitor Level Pride 380-736

CED	BW	EPDs WW	YW	MILK	BW	WWR	Performance NR-MILK	YW	YW
+13	-9	+54	+92	+33	82	98	3-100	100	1079
Carcass EPDs					\$ Values				
MARB	REA	FAT	SWean	SFeed	SGrid	SBeef			
+78	+33	+054	+70.66	+48.06	+40.64	+105.27			

- Another calving ease bull that Ranks in the top 10% of the breed for CED and BW. A 3/4 brother to Lots 35 and 36.



# SONS OF BALDRIDGE COMPASS C041



**Molitor Compass 664-658 - Lot 38**

**41**

## Molitor Compass 618-678

Birth Date: 1-29-2018 Bull 19317011 Tattoo: 678

\*EF Commando 1366  
**Baldrige Compass C041**  
+\*18229488 \*Baldrige Isabel Y69

#\*EF Complement 8088  
Riverbend Young Lucy W1470  
#\*Styles Upgrade J59  
+Baldrige Isabel T935

GA Lucy Special Focus 449  
**Molitor 449 Mignonne 302-618**  
18684446 Molitor IF Mignonne 1025-302

#\*BPF Special Focus 504  
Lucy's Quality 449  
#\*Mytty In Focus [RDF]  
Molitor Conn Mignonne 609-1025

EPDs					Performance				
CED	BW	WW	YW	MILK	BW	WW	NR-MILK	YWR	YW
<b>+10</b>	<b>+1</b>	<b>+63</b>	<b>+108</b>	<b>+29</b>	<b>81</b>	<b>103</b>	<b>1-103</b>	<b>96</b>	<b>1108</b>
Carcass EPDs					\$ Values				
MARB	REA	FAT	SWean	SFeed	SGrid	SBeef			
<b>+71</b>	<b>+45</b>	<b>+037</b>	<b>+72.52</b>	<b>+56.07</b>	<b>+39.80</b>	<b>+119.07</b>			

- Yet another bull with Birth and Growth EPDs in the top 20% of the breed. His \$W is in the top 3%.

**42**

## Molitor Compass 619-628

Birth Date: 1-13-2018 Bull 19317006 Tattoo: 628

\*EF Commando 1366  
**Baldrige Compass C041**  
+\*18229488 \*Baldrige Isabel Y69

#\*EF Complement 8088  
Riverbend Young Lucy W1470  
#\*Styles Upgrade J59  
+Baldrige Isabel T935

GA Lucy Special Focus 449  
**Molitor 449 Princess 343-619**  
18702588 #Molitor9132 Princess 658-343

#\*BPF Special Focus 504  
Lucy's Quality 449  
#SVF Answer W132  
Molitor AB30 Princess300-658

EPDs					Performance				
CED	BW	WW	YW	MILK	BW	WW	NR-MILK	YWR	YW
<b>+7</b>	<b>+0</b>	<b>+47</b>	<b>+90</b>	<b>+25</b>	<b>75</b>	<b>98</b>	<b>1-98</b>	<b>98</b>	<b>1141</b>
Carcass EPDs					\$ Values				
MARB	REA	FAT	SWean	SFeed	SGrid	SBeef			
<b>+68</b>	<b>+52</b>	<b>+030</b>	<b>+48.51</b>	<b>+44.68</b>	<b>+41.52</b>	<b>+106.05</b>			

- A 3/4 brother to Lot 41 with both having 2 year old dams by the high maternal and udder quality trait bull, GA Lucy Special Focus 449.

**43**

## Molitor Compass 426-708

Birth Date: 2-8-2018 Bull 19317014 Tattoo: 708

\*EF Commando 1366  
**Baldrige Compass C041**  
+\*18229488 \*Baldrige Isabel Y69

#\*EF Complement 8088  
Riverbend Young Lucy W1470  
#\*Styles Upgrade J59  
+Baldrige Isabel T935

HA Broadcast 9339  
**Molitor 9339 Pride 208-426**  
#18052907 Molitor HD Pride 627-208

ER Broadcast N305  
#HA Sparkle 3566  
#\*Hoover Dam  
#Molitor SVF Pride 302-627

EPDs					Performance				
CED	BW	WW	YW	MILK	BW	WW	NR-MILK	YWR	YW
<b>+15</b>	<b>-2.1</b>	<b>+40</b>	<b>+73</b>	<b>+45</b>	<b>80</b>	<b>95</b>	<b>3-106</b>	<b>92</b>	<b>1064</b>
Carcass EPDs					\$ Values				
MARB	REA	FAT	SWean	SFeed	SGrid	SBeef			
<b>+67</b>	<b>+24</b>	<b>+036</b>	<b>+66.18</b>	<b>+27.74</b>	<b>+38.44</b>	<b>+100.70</b>			

- If you need a bull to use on heifers that is out of a pathfinder dam, this is the one. In the sale, he ranks 5th high for CED and 8th best for BW EPD.

**38**

## Molitor Compass 664-658

Birth Date: 1-21-2018 Bull 19317009 Tattoo: 658

\*EF Commando 1366  
**Baldrige Compass C041**  
+\*18229488 \*Baldrige Isabel Y69

#\*EF Complement 8088  
Riverbend Young Lucy W1470  
#\*Styles Upgrade J59  
+Baldrige Isabel T935

\*KG Solution 0018  
**Molitor 0018 Dixie 4013-664**  
18684458 Molitor 999 Dixie 817-4013

#MOGCK Sure Shot  
KG Rito Lady 8724  
\*LD Emblazon 999  
Molitor SVF Dixie 387-817

EPDs					Performance				
CED	BW	WW	YW	MILK	BW	WW	NR-MILK	YWR	YW
<b>+5</b>	<b>+1.7</b>	<b>+65</b>	<b>+109</b>	<b>+33</b>	<b>80</b>	<b>107</b>	<b>1-107</b>	<b>102</b>	<b>1178</b>
Carcass EPDs					\$ Values				
MARB	REA	FAT	SWean	SFeed	SGrid	SBeef			
<b>+47</b>	<b>+65</b>	<b>+034</b>	<b>+76.06</b>	<b>+72.82</b>	<b>+33.36</b>	<b>+129.06</b>			

- Notice the weaning weight Ratio of 107 on this bull. His dam is a 2 year old from the famous Dixie Erica cow family. REA Ratio of 113.

**39**

## Molitor Compass 679-638

Birth Date: 1-17-2018 Bull 19317007 Tattoo: 638

\*EF Commando 1366  
**Baldrige Compass C041**  
+\*18229488 \*Baldrige Isabel Y69

#\*EF Complement 8088  
Riverbend Young Lucy W1470  
#\*Styles Upgrade J59  
+Baldrige Isabel T935

\*KG Solution 0018  
**Molitor 0018 Pride 275-679**  
18702627 Molitor 534 Pride 052-275

#MOGCK Sure Shot  
KG Rito Lady 8724  
#CAR Efficient 534  
Molitor FA Pride 5024-052

EPDs					Performance				
CED	BW	WW	YW	MILK	BW	WW	NR-MILK	YWR	YW
<b>+10</b>	<b>-1</b>	<b>+57</b>	<b>+111</b>	<b>+20</b>	<b>59</b>	<b>94</b>	<b>1-94</b>	<b>97</b>	<b>1117</b>
Carcass EPDs					\$ Values				
MARB	REA	FAT	SWean	SFeed	SGrid	SBeef			
<b>+64</b>	<b>+55</b>	<b>+011</b>	<b>+54.97</b>	<b>+80.51</b>	<b>+40.92</b>	<b>+132.69</b>			

- A 3/4 brother to Lot 38 with CED, BW, WW, and YW in the top 20% of the breed.

**40**

## Molitor Compass 661-648

Birth Date: 1-21-2018 Bull 19317008 Tattoo: 648

\*EF Commando 1366  
**Baldrige Compass C041**  
+\*18229488 \*Baldrige Isabel Y69

#\*EF Complement 8088  
Riverbend Young Lucy W1470  
#\*Styles Upgrade J59  
+Baldrige Isabel T935

HA Outside 3878  
**Molitor3878 Barbella3049-661**  
18702618 Molitor FP Barbella1008-3049

\*KG Solution 0018  
#\*HA Blackcap Lady 1914  
Sedgwicks Farm Plan X192  
Molitor EFC Barbella683-1008

EPDs					Performance				
CED	BW	WW	YW	MILK	BW	WW	NR-MILK	YWR	YW
<b>+9</b>	<b>+2</b>	<b>+54</b>	<b>+99</b>	<b>+32</b>	<b>76</b>	<b>100</b>	<b>1-100</b>	<b>95</b>	<b>1104</b>
Carcass EPDs					\$ Values				
MARB	REA	FAT	SWean	SFeed	SGrid	SBeef			
<b>+51</b>	<b>+47</b>	<b>+052</b>	<b>+65.43</b>	<b>+58.15</b>	<b>+31.97</b>	<b>+115.52</b>			

- Like this bull, most of these Compass sons are out of 2 year old dams. Notice how similar their EPD packages are having high calving ease and growth traits.

To provide our customers with the most accurate and meaningful data on our bulls, we continue to measure data on our bulls, we continue to measure all the traits that we can in this operation. Also this year, all the bulls have HD 50K DNA tests to enhance their EPDs. After all those measurements have been completed, we have 47 bulls with minus BW EPDs and 83 bulls at or over + 100 for YW EPD. Our sale bulls average in the top 30% of the breed for Calving Ease and Low Birth Weight and Top 20% for Growth Performance.

# SONS OF HA COWBOY UP 5405



IMF
<b>+32 .52</b>
REA
<b>+54 .51</b>
FAT
<b>-.012 .53</b>
Grp/Prog
<b>558/1802</b>

CED ACC	BW ACC	WW ACC	MILK ACC	YW ACC	SC ACC	WEAN (\$W)	FEEDLOT (\$F)	GRID (\$G)	BEEF (\$B)
<b>+8 .79</b>	<b>+2.5 .96</b>	<b>+75 .95</b>	<b>+10 .32</b>	<b>+139 .91</b>	<b>+1.40 .92</b>	<b>+46.83</b>	<b>+114.25</b>	<b>+25.74</b>	<b>+162.45</b>

## For Reference Only

### HA Cowboy Up 5405

[AMF-CAF-D2F-DDF-M1F-NHF-OHF-OSF]

Birth Date: 1-30-2015 Bull \*18286467 Tattoo: 5405

- "Cowboy Up" was the record selling \$350,000 bull in the 2016 Hinman Angus Sale. He is a wide based, long spined, sound, full bodied bull with punch and power. A game changer in performance, growth and body mass. As one of the most popular bulls in the Angus industry he rank Top 2% in YW and Top 3% in WW. As an ABS Global Sire he is Top 10% of the Breed for \$ (Beef) and RADG.

### Molitor Cowboy Up 268-1008

Birth Date: 1-25-2018 Bull 19317027 Tattoo: 1008

\*HA Outside 3008

\*KG Solution 0018

HA Cowboy Up 5405

#\*HA Ever Lady 1575

\*18286467

#\*HA Blackcap Lady 1602

#Sitz Upward 307R

HA Blackcap Lady 5515

#\*Connealy Contrast

#Connealy Danny Boy

Molitor CTT Powerhse 032-268

#Doris of Conanga 669

17406416

Molitor Powerhouse 439-032

+BPF In Focus 713

Molitor Powerhouse 2031-439

CED	BW	EPDs WW	YW	MILK	BW	WWR	NR-MILK	YWR	YW
<b>+3</b>	<b>+1.9</b>	<b>+74</b>	<b>+138</b>	<b>+15</b>	<b>95</b>	<b>105</b>	<b>5-99</b>	<b>112</b>	<b>1296</b>
Carcass EPDs					\$ Values				
MARB	REA	FAT	SWean	SFeed	SGrid	SBeef			
<b>+21</b>	<b>+49</b>	<b>-.002</b>	<b>+58.14</b>	<b>+123.21</b>	<b>+19.82</b>	<b>+157.19</b>			

- A large scrotal EPD bull with an YW EPD in the top 2% of the breed and is the 5th highest in the sale. His ADG on test was the 3rd high among the sale bulls. These maternal brothers have sold in past sales with one at \$7500 in 2015.

### Molitor Cowboy Up 236-1028

Birth Date: 1-27-2018 Bull 19317029 Tattoo: 1028

\*HA Outside 3008

\*KG Solution 0018

HA Cowboy Up 5405

#\*HA Ever Lady 1575

\*18286467

#\*HA Blackcap Lady 1602

#Sitz Upward 307R

HA Blackcap Lady 5515

#\*Connealy Right Answer 746

#\*SAV Final Answer 0035 [RDF]

Molitor 746 Powerhse 089-236

Happy Dell of Conanga 262

#17406387

Molitor Powerhouse 722-089

HCC 1407 New Design 4004

#Molitor Powerhouse 1020-722

CED	BW	EPDs WW	YW	MILK	BW	WWR	NR-MILK	YWR	YW
<b>+6</b>	<b>+2.7</b>	<b>+78</b>	<b>+129</b>	<b>+26</b>	<b>89</b>	<b>114</b>	<b>5-110</b>	<b>107</b>	<b>1235</b>
Carcass EPDs					\$ Values				
MARB	REA	FAT	SWean	SFeed	SGrid	SBeef			
<b>+39</b>	<b>+37</b>	<b>+0.25</b>	<b>+81.01</b>	<b>+91.13</b>	<b>+25.81</b>	<b>+139.75</b>			

- Another large scrotal EPD bull that ranks 6th in the sale for that trait and 3rd high for WW EPD. He is top 3% for WW and YW EPDs. Three maternal brothers have been featured in past sales. The dam is a pathfinder female.



Molitor Cowboy Up 236-1028 - Lot 45

### Molitor Cowboy Up 291-1048

Birth Date: 2-2-2018 Bull 19317031 Tattoo: 1048

\*HA Outside 3008

\*KG Solution 0018

HA Cowboy Up 5405

#\*HA Ever Lady 1575

\*18286467

#\*HA Blackcap Lady 1602

#Sitz Upward 307R

HA Blackcap Lady 5515

HARB Efficient 819 JH

#CAR Efficient 534

Molitor 819 Primrose 988-291

#HARB Wendy 072 JH

17406437

#Molitor News Primrose430-988

Sedgwick's Newsline 5014

Molitor 6681Primrose054-430

CED	BW	EPDs WW	YW	MILK	BW	WWR	NR-MILK	YWR	YW
<b>+6</b>	<b>+1.9</b>	<b>+60</b>	<b>+105</b>	<b>+21</b>	<b>89</b>	<b>107</b>	<b>5-105</b>	<b>94</b>	<b>1088</b>
Carcass EPDs					\$ Values				
MARB	REA	FAT	SWean	SFeed	SGrid	SBeef			
<b>+33</b>	<b>+37</b>	<b>+0.21</b>	<b>+50.24</b>	<b>+65.25</b>	<b>+24.51</b>	<b>+126.94</b>			

- These "Cowboy Up" sons were our high weaning weight sire group. Top 20% for WW and YW on this bull.

### Molitor Cowboy Up 600-1078

Birth Date: 2-15-2018 Bull 19317034 Tattoo: 1078

\*HA Outside 3008

\*KG Solution 0018

HA Cowboy Up 5405

#\*HA Ever Lady 1575

\*18286467

#\*HA Blackcap Lady 1602

#Sitz Upward 307R

HA Blackcap Lady 5515

#\*Mytty In Focus [RDF]

#SAF Focus of ER

Molitor IF Powerhouse204-600

Mytty Countess 906

18684437

Molitor HD Powerhouse762-204

#\*Hoover Dam

#Molitor Powerhouse 5017-762

CED	BW	EPDs WW	YW	MILK	BW	WWR	NR-MILK	YWR	YW
<b>+7</b>	<b>+1.1</b>	<b>+66</b>	<b>+112</b>	<b>+24</b>	<b>70</b>	<b>100</b>	<b>1-100</b>	<b>101</b>	<b>1171</b>
Carcass EPDs					\$ Values				
MARB	REA	FAT	SWean	SFeed	SGrid	SBeef			
<b>+36</b>	<b>+36</b>	<b>+0.26</b>	<b>+66.30</b>	<b>+77.38</b>	<b>+24.23</b>	<b>+143.40</b>			

- Top 15% for WW and YW EPDs out of a 2 year old Mytty In Focus daughter. A good bull with well-balanced traits.

### Molitor Cowboy Up 685-1058

Birth Date: 2-2-2018 Bull 19317032 Tattoo: 1058

\*HA Outside 3008

\*KG Solution 0018

HA Cowboy Up 5405

#\*HA Ever Lady 1575

\*18286467

#\*HA Blackcap Lady 1602

#Sitz Upward 307R

HA Blackcap Lady 5515

\*Stevenson Rockmount RX933

#MCC Daybreak

Molitor Rock Rito 488-685

#\*FSHK Pride 180

18684466

#Molitor Z21 Rito 133-488

\*SS War Party Z21

Molitor FA Rito 961-133

CED	BW	EPDs WW	YW	MILK	BW	WWR	NR-MILK	YWR	YW
<b>+14</b>	<b>-.5</b>	<b>+55</b>	<b>+94</b>	<b>+21</b>	<b>70</b>	<b>87</b>	<b>1-87</b>	<b>90</b>	<b>1041</b>
Carcass EPDs					\$ Values				
MARB	REA	FAT	SWean	SFeed	SGrid	SBeef			
<b>+12</b>	<b>+34</b>	<b>+0.31</b>	<b>+54.11</b>	<b>+47.96</b>	<b>+13.50</b>	<b>+97.02</b>			

- A low birth and calving ease bull that ranks in the top 3% for CED. The dam is a 2 year old daughter of the ABS Global bull, "Rockmount".



# SONS OF HA COWBOY UP 5405 AND LD EMBLAZON 999



**Molitor Cowboy Up 414-1068 - Lot 49**

## Molitor Cowboy Up 414-1068

**49** Birth Date: 2-7-2018 Bull 19317033 Tattoo: 1068

\*HA Outside 3008  
**HA Cowboy Up 5405**  
 \*18286467 #\*HA Blackcap Lady 1602

#\*EF Complement 8088  
**Molitor 8088 Barbella257-414**  
 #18052895 Molitor 9132 Barbella902-257

EPDs					Performance				
CED	BW	WW	YW	MILK	BW	WWR	NR-MILK	YWR	YW
<b>+4</b>	<b>+2.5</b>	<b>+71</b>	<b>+126</b>	<b>+24</b>	<b>91</b>	<b>110</b>	<b>3-111</b>	<b>105</b>	<b>1213</b>
Carcass EPDs					\$ Values				
MARB	REA	FAT	\$Wean	\$Feed	\$Grid	\$Beef			
<b>+57</b>	<b>+50</b>	<b>+026</b>	<b>+66.75</b>	<b>+99.74</b>	<b>+34.36</b>	<b>+159.13</b>			

- Top 4% for WW and YW EPDs. His powerful pathfinder dam has a WR 111 on 3 calves. Maternal brothers have been featured in past sales with one selling for \$10,000 in 2017.

## Molitor Cowboy Up 297-1038

**50** Birth Date: 1-27-2018 Bull 19317030 Tattoo: 1038

\*HA Outside 3008  
**HA Cowboy Up 5405**  
 \*18286467 #\*HA Blackcap Lady 1602

#\*SAF Connection  
**Molitor Conn LadyRito002-297**  
 17406443 #Molitor InF Lady Rito899-002

EPDs					Performance				
CED	BW	WW	YW	MILK	BW	WWR	NR-MILK	YWR	YW
<b>+11</b>	<b>+1.2</b>	<b>+56</b>	<b>+101</b>	<b>+13</b>	<b>87</b>	<b>95</b>	<b>5-97</b>	<b>95</b>	<b>1105</b>
Carcass EPDs					\$ Values				
MARB	REA	FAT	\$Wean	\$Feed	\$Grid	\$Beef			
<b>+07</b>	<b>+71</b>	<b>+009</b>	<b>+41.62</b>	<b>+70.03</b>	<b>+15.03</b>	<b>+122.19</b>			

- The scrotal EPD on this bull ranks in the top 3% of the breed and is 5th high among the sale bulls. He also ranks 5th for \$EN and is a big Rib-eye bull with an ultrasound REA Ratio of 119. A maternal brother sold for \$8000 in our 2015 sale.



**Molitor Cowboy Up 504-1018 - Lot 51**

## Molitor Cowboy Up 504-1018

**51** Birth Date: 1-25-2018 Bull 19317028 Tattoo: 1018

\*HA Outside 3008  
**HA Cowboy Up 5405**  
 \*18286467 #\*HA Blackcap Lady 1602

#\*EF Complement 8088  
**Molitor EF Princess 354-504**  
 18362935 Molitor FA Princess 930-354

EPDs					Performance				
CED	BW	WW	YW	MILK	BW	WWR	NR-MILK	YWR	YW
<b>+0</b>	<b>+3.8</b>	<b>+65</b>	<b>+118</b>	<b>+22</b>	<b>92</b>	<b>117</b>	<b>2-113</b>	<b>113</b>	<b>1313</b>
Carcass EPDs					\$ Values				
MARB	REA	FAT	\$Wean	\$Feed	\$Grid	\$Beef			
<b>+57</b>	<b>+66</b>	<b>+002</b>	<b>+55.31</b>	<b>+78.04</b>	<b>+38.32</b>	<b>+145.11</b>			

- One of the favorites among the "Cowboy Up" sons and is a 3/4 brother to Lot 49. This bull had the high weaning weight among all bulls in the sale. REA Ratio 122 which is 3rd high in the sale and an ADG Ratio of 108. The dam is a tremendous female with a WR 113 on 2 calves.

## Molitor 999 Emblazon 218

**52** Birth Date: 1-15-2018 Bull 19316985 Tattoo: 218

#\*OCC Emblazon 854E  
**LD Emblazon 999**  
 \*16665803 #\*SH Forever Lady 3124 5118

HARB Efficient 819 JH  
**Molitor 819 Flame 3014-6011**  
 18684470 Molitor 0018 Flame 123-3014

EPDs					Performance				
CED	BW	WW	YW	MILK	BW	WWR	NR-MILK	YWR	YW
<b>+10</b>	<b>-1.1</b>	<b>+52</b>	<b>+94</b>	<b>+22</b>	<b>73</b>	<b>97</b>	<b>1-97</b>	<b>96</b>	<b>1112</b>
Carcass EPDs					\$ Values				
MARB	REA	FAT	\$Wean	\$Feed	\$Grid	\$Beef			
<b>+77</b>	<b>+36</b>	<b>+024</b>	<b>+52.97</b>	<b>+51.74</b>	<b>+44.71</b>	<b>+89.68</b>			

- This is the only son of "999" in the sale and he was our high % IMF bull with an amazing Ratio of 183. His sire is an ABS Global bull.

## ★★ 40 BULL CLUB ★★

**We sincerely appreciate your support and want to give special recognition to the following buyers who have purchased 40 bulls or more from Molitor Angus over the years.**

**PAT HARBAUGH**  
 Medicine Lodge, Kansas

**KEITH SMITH**  
 Attica, Kansas

**BEACHNER BROS.**  
 St. Paul, Kansas

**BRONSON PARTNERSHIP**  
 St. Cloud, Florida

**DOUG LEIBL**  
 Nashville, Kansas

**DUANE BOUSE**  
 Waynoka, Oklahoma

## JOURNEY TO MONTANA

In 2018, we made our annual journey to Montana in early spring to view the 701 Angus bulls entered in the 2018 Midland Bull Test near Columbus, MT and witness the sale of the top finishers from 200 sire groups represented from herds across the USA. The trip also included the Hinman Angus Sale featuring the progeny of HA Prime Cut 4493. Also in the area are the Genex, World West and Origin Herd Studs where we view and select the finest A-I Herd Sires for our Angus Customers.

But this year, the sale at Midland of a KG Solution 0018 son out of the dam, Molitor FA Blackbird 878-046 was a special event to see. This bull calf sold in-dam (1-10-18) to Dix Angus Ranch as part of an annual private treaty sale of all our 6 year old cows. That bull calf was born 1-27-2018 and delivered to Midland in October 2018 as part of the 12 Head Dix consignment.

That bull, DAR Resolution R106, #18900706 out of the Molitor dam ended up being the Top Indexing bull among those 701 Angus Bulls and was the Lot 1 bull to lead off the 471 Angus Bulls to sell that day. The buyer was the well-known Schurr Bros. Ranch in Farnam, Nebraska.

We appreciate the dedication of Dix Angus Ranch near Stockton, KS for the pursuit of raising top notch Angus Cattle and recognizing the performance breeding traits of the Molitor Herd.

# SONS OF HA OUTSIDE 3878



IMF
<b>+40 .43</b>
REA
<b>+32 .44</b>
FAT
<b>+039 .43</b>
Grp/Prog

CED ACC	BW ACC	WW ACC	MILK ACC	YW ACC	SC ACC	WEAN (SW)	FEEDLOT (SF)	GRID (SG)	BEEF (SB)
<b>+7 .44</b>	<b>-6 .76</b>	<b>+57 .71</b>	<b>+25 .42</b>	<b>+106 .67</b>	<b>-20 .60</b>	<b>+58.67</b>	<b>+79.33</b>	<b>+24.92</b>	<b>+143.41</b>

## For Reference Only HA Outside 3878

Birth Date: 2-5-2013 Bull 17651083 Tattoo: 3878

- Our "Hinman 3878" Herd Bull has a noted Pathfinder dam. His grand dam is also the most noted donor cow in the Hinman herd, HA Rito Blackcap 9038. She is the mother of famous ABS Global Sire HA Image Maker 0415. He is a 3/4 brother to the sire of the famous HA Cowboy Up 5405. His Doc +19, HP Top 15%, RADG Top 10% and BW -.6 or Top 15%. "Hinman 3878" daughters are ideal females with proven production performance

53

## Molitor Outside 5030-728

Birth Date: 1-23-2018 Bull 19317016 Tattoo: 728

HA Outside 3878  
17651083 #+HA Blackcap Lady 1914

HARB Efficient 819 JH  
Molitor 819 Christie242-5030  
18378863 #Molitor 746 Christie 018-242

#MOGCK Sure Shot  
KG Rito Lady 8724  
#+SAV Bismarck 5682 [RDF]  
+HA Blackcap Lady 1015  
#CAR Efficient 534  
#HARB Wendy 072 JH  
#Connealy Right Answer 746  
Molitor InF Christie 645-018

CED	BW	EPDs WW	YW	MILK	BW	WW	NR-MILK	YWR	YW
<b>+5</b>	<b>+6</b>	<b>+65</b>	<b>+115</b>	<b>+30</b>	<b>78</b>	<b>98</b>	<b>2-102</b>	<b>97</b>	<b>1118</b>
Carcass EPDs					S Values				
MARB	REA	FAT	SWean	SFeed	SGrid	SBeef			
<b>+42</b>	<b>+06</b>	<b>+061</b>	<b>+69.46</b>	<b>+77.95</b>	<b>+20.68</b>	<b>+125.31</b>			

- Ranks in the top 15% for WW and YW EPDs. An EPD that predicts Heifer Pregnancy is (HP) and this bull ranks 3rd in the sale offering for that fertility trait for his future daughters.

54

## Molitor Outside 521-788

Birth Date: 2-8-2018 Bull 19317021 Tattoo: 788

HA Outside 3878  
17651083 #+HA Blackcap Lady 1914

\*Basin Payweight 1682  
Molitor 1682 Jestress346-521  
18362942 Molitor FA Jestress 1029-346

#MOGCK Sure Shot  
KG Rito Lady 8724  
#+SAV Bismarck 5682 [RDF]  
+HA Blackcap Lady 1015  
#\*Basin Payweight 0065  
21AR O Lass 7017  
#\*SAV Final Answer 0035 [RDF]  
Molitor Conn Jestres749-1029

CED	BW	EPDs WW	YW	MILK	BW	WW	NR-MILK	YWR	YW
<b>-3</b>	<b>+1.9</b>	<b>+66</b>	<b>+125</b>	<b>+25</b>	<b>98</b>	<b>102</b>	<b>2-103</b>	<b>109</b>	<b>1264</b>
Carcass EPDs					S Values				
MARB	REA	FAT	SWean	SFeed	SGrid	SBeef			
<b>+55</b>	<b>+09</b>	<b>+036</b>	<b>+64.28</b>	<b>+102.81</b>	<b>+26.38</b>	<b>+165.71</b>			

- This bull descends from a high growth cow family. His growth EPDs are in the top 10%. ADG Ratio of 117.



HA Cowboy Up 5405 - His sire is a 3/4 brother to HA Outside 3878, Reference Sire F.

55

## Molitor Outside 310-778

Birth Date: 2-8-2018 Bull 19317020 Tattoo: 778

HA Outside 3878  
17651083 #+HA Blackcap Lady 1914

#\*Hoover Dam  
Molitor HD Pwrhouse 1014-310  
17717069 #Molitor 819 Pwrhouse625-1014

#MOGCK Sure Shot  
KG Rito Lady 8724  
#+SAV Bismarck 5682 [RDF]  
+HA Blackcap Lady 1015  
#\*SydGen CC67  
#Erica of Ellston C124  
HARB Efficient 819 JH  
Molitor Powerhouse 1020-625

CED	BW	EPDs WW	YW	MILK	BW	WW	NR-MILK	YWR	YW
<b>+0</b>	<b>+2.6</b>	<b>+60</b>	<b>+107</b>	<b>+30</b>	<b>89</b>	<b>101</b>	<b>4-99</b>	<b>99</b>	<b>1145</b>
Carcass EPDs					S Values				
MARB	REA	FAT	SWean	SFeed	SGrid	SBeef			
<b>+42</b>	<b>+48</b>	<b>-009</b>	<b>+62.14</b>	<b>+63.72</b>	<b>+31.02</b>	<b>+144.10</b>			

- In the top 20% for WW, YW, and \$B. Has a Hoover Dam mother with a pathfinder grand dam.

56

## Molitor Outside 593-768

Birth Date: 2-7-2018 Bull 19317019 Tattoo: 768

HA Outside 3878  
17651083 #+HA Blackcap Lady 1914

Willekes Windy 326Z  
Molitor 326Z Erica 1010-593  
18378840 Molitor 819 Erica 710-1010

#MOGCK Sure Shot  
KG Rito Lady 8724  
#+SAV Bismarck 5682 [RDF]  
+HA Blackcap Lady 1015  
HARB Windy 758 JH  
+Mytty Barbaramere Jet W326  
HARB Efficient 819 JH  
#Molitor N Foc Erica 542-710

CED	BW	EPDs WW	YW	MILK	BW	WW	NR-MILK	YWR	YW
<b>+4</b>	<b>+5</b>	<b>+59</b>	<b>+96</b>	<b>+21</b>	<b>79</b>	<b>86</b>	<b>2-95</b>	<b>95</b>	<b>1098</b>
Carcass EPDs					S Values				
MARB	REA	FAT	SWean	SFeed	SGrid	SBeef			
<b>+30</b>	<b>+05</b>	<b>+036</b>	<b>+61.48</b>	<b>+60.21</b>	<b>+18.87</b>	<b>+119.87</b>			

- Look for positive economic savings in the progeny of this bull as he is +2.26 for \$EN. ADG Ratio 106.

57

## Molitor Outside 494-818

Birth Date: 3-7-2018 Bull 19317023 Tattoo: 818

HA Outside 3878  
17651083 #+HA Blackcap Lady 1914

Willekes Windy 326Z  
Molitor 326Z Eileen 004-494  
18052964 #Molitor InF Eileen 837-004

#MOGCK Sure Shot  
KG Rito Lady 8724  
#+SAV Bismarck 5682 [RDF]  
+HA Blackcap Lady 1015  
HARB Windy 758 JH  
+Mytty Barbaramere Jet W326  
#\*Mytty In Focus [RDF]  
#Molitor C014 Eileen 4006-837

CED	BW	EPDs WW	YW	MILK	BW	WW	NR-MILK	YWR	YW
<b>+12</b>	<b>-8</b>	<b>+44</b>	<b>+80</b>	<b>+20</b>	<b>72</b>	<b>93</b>	<b>3-97</b>	<b>93</b>	<b>1080</b>
Carcass EPDs					S Values				
MARB	REA	FAT	SWean	SFeed	SGrid	SBeef			
<b>+39</b>	<b>-04</b>	<b>+059</b>	<b>+43.03</b>	<b>+42.12</b>	<b>+23.00</b>	<b>+78.72</b>			

- Another positive \$EN bull that Ranks 4th high in the sale for that trait. Ranks in the top 10% for calving ease traits. CED and BW.



# SONS OF HA OUTSIDE 3878 AND ELLINGSON CHAPS 4905



**Molitor Outside 256-748 - Lot 58**



**Molitor Outside 509-798 - Lot 60**

**58** Birth Date: 2-2-2018 Bull 19317018 Tattoo: 748

\*KG Solution 0018  
**HA Outside 3878**  
 17651083 #+HA Blackcap Lady 1914

#SVF Answer W132  
**Molitor 9132 Erica 914-256**  
 17406406 Molitor IN Erica 328-914

#MOGCK Sure Shot  
 KG Rito Lady 8724  
 #+SAV Bismarck 5682 [RDF]  
 +HA Blackcap Lady 1015

#\*SAV Final Answer 0035 [RDF]  
 +SVF MS New Design 120N ET  
 #\*Mytty In Focus [RDF]  
 Molitor MRD Erica 0105-328

EPDs					Performance				
CED	BW	WW	YW	MILK	BW	WWR	NR-MILK	YWR	YW
+6	+2	+57	+102	+27	75	108	5-102	99	1152

Carcass EPDs			S Values			
MARB	REA	FAT	\$Wean	\$Feed	\$Grid	\$Beef
+82	+18	+015	+58.35	+71.18	+41.77	+145.41

- An eye-appealing bull with lots of muscle expression. This bull will add marbling to your herd having a high value for Marbling EPD reinforced by having the 5th High value for % IMF on ultrasound with a Ratio of 153.

**60** Birth Date: 2-8-2018 Bull 19317022 Tattoo: 798

\*KG Solution 0018  
**HA Outside 3878**  
 17651083 #+HA Blackcap Lady 1914

#\*EF Complement 8088  
**Molitor 8088 Erica 2909-509**  
 18373541 Molitor 9132 Erica 909-2909

#MOGCK Sure Shot  
 KG Rito Lady 8724  
 #+SAV Bismarck 5682 [RDF]  
 +HA Blackcap Lady 1015

#Basin Franchise P142  
 +EF Everelda Entense 6117  
 #SVF Answer W132  
 Molitor IN Erica 781-909

EPDs					Performance				
CED	BW	WW	YW	MILK	BW	WWR	NR-MILK	YWR	YW
+1	+2.7	+58	+107	+27	91	102	2-105	105	1217

Carcass EPDs			S Values			
MARB	REA	FAT	\$Wean	\$Feed	\$Grid	\$Beef
+68	+21	+025	+52.37	+82.74	+35.51	+161.39

- This bull has always been a standout among the sons of HA Outside 3878. His dam is one of our top EF Complement 8088 daughters with a WR 105 and 2 calves. ADG Ratio 108.

**59** Birth Date: 2-1-2018 Bull 19317017 Tattoo: 738

\*KG Solution 0018  
**HA Outside 3878**  
 17651083 #+HA Blackcap Lady 1914

#\*EF Complement 8088  
**Molitor EF Home Lady 907-502**  
 18362933 Molitor IN Home Lady 519-907

#MOGCK Sure Shot  
 KG Rito Lady 8724  
 #+SAV Bismarck 5682 [RDF]  
 +HA Blackcap Lady 1015

#Basin Franchise P142  
 +EF Everelda Entense 6117  
 #\*Mytty In Focus [RDF]  
 Molitor Home Lady 153-519

EPDs					Performance				
CED	BW	WW	YW	MILK	BW	WWR	NR-MILK	YWR	YW
+7	+1.0	+68	+126	+30	70	94	2-103	105	1214

Carcass EPDs			S Values			
MARB	REA	FAT	\$Wean	\$Feed	\$Grid	\$Beef
+32	+44	+027	+66.64	+97.34	+20.85	+159.58

- This bull was our 6th high gaining bull with an ADG Ratio of 118 for our 148 Day Feed Test Period. Top 10% for WW, YW, and \$B. REA Ratio 106.

**61** Birth Date: 1-13-2018 Bull 19366201 Tattoo: 008

#\*SAV Resource 1441  
**Ellingson Chaps 4095**  
 \*17932714 #EA Blackcap 0360

#\*SAC Conversation [RDF]  
**Molitor Conver Flame 180-689**  
 18702634 #Molitor 509 Flame 603-180

+Rito 707 of Ideal 3407 7075  
 \*SAV Blackcap May 4136  
 MAS Wide Butt 6032  
 #EA Blackcap 718

\*Silveiras Conversion 8064  
 #\*Lafins Farrah 0252  
 Molitor Educator 509  
 Molitor 0404 Flame 4016-603

EPDs					Performance				
CED	BW	WW	YW	MILK	BW	WWR	NR-MILK	YWR	YW
+11	+5	+68	+125	+25	62	95	1-95	100	1157

Carcass EPDs			S Values			
MARB	REA	FAT	\$Wean	\$Feed	\$Grid	\$Beef
+43	+72	+002	+65.32	+89.05	+34.24	+131.19

- The dam is our own daughter of SAC Conversation who produces great conformations for competitive show cattle. This calving ease bull Ranks in the top 10% for WW and YW EPDs. ADG Ratio 106.

## BEFORE YOU DECIDE WHETHER OR NOT TO USE YEARLING BULLS, CONSIDER THESE FACTS:

- You're Buying the Very Best!**  
*Yearling bulls haven't been picked over and the yearling bulls offered are the very best from their calf crop at both weaning and yearling time. If they are not the best, they would not be offered to you now.*
- Younger Bulls are Easier on Heifers!**  
*And they're easier on cows and each other, too. Handled and used properly, yearling bulls will work longer for you.*
- You can Usually Buy Them Cheaper!**  
*Yearling bulls often sell for 30 percent less in total dollars than comparable quality two-year-old bulls. PLUS you can develop them as YOU see fit.*
- Yearling Bulls May Not be for Everyone!**  
*But, if you can adjust your program to yearling ANGUS bulls, we can offer you better quality bulls, with the same genetics to sire more pounds for less money and improve your profit potential. Think about it in terms of dollars and sense.*

# SONS OF MOLITOR KG SOLUTION 9736-574



IMF
<b>+57 .40</b>
REA
<b>+84 .40</b>
FAT
<b>-.027 .38</b>
Grp/Prog
<b>5/20</b>

CED ACC	BW ACC	WW ACC	MILK ACC	YW ACC	SC ACC	WEAN (\$W)	FEEDLOT (\$F)	GRID (\$B)	BEEF (\$B)
<b>+14 .40</b>	<b>-1.0 .69</b>	<b>+70 .63</b>	<b>+19 .34</b>	<b>+125 .55</b>	<b>+72 .49</b>	<b>+61.20</b>	<b>+90.99</b>	<b>+41.98</b>	<b>+152.42</b>

## For Reference Only

### Molitor KG Solution 9736-574 [OSF]

Birth Date: 2-1-2014 Bull 18033625 Tattoo: 574

- A powerful calving-ease KG Solution son with a +14 CED at Top 4% of the breed. He leads in the Top 10% in 4 areas: BW, WW, YW and REA. His dollar beef is in the Top 20% of Angus breed. He is a high docility bull at +22 or Top 20%. The ultrasound analysis results on his sons is off the charts for % IMF (Internal Muscular Fat) with an average ratio of 123.

62

## Molitor 574 Solution 532-938

Birth Date: 2-4-2018 Bull 19317214 Tattoo: 938

\*KG Solution 0018  
**Molitor KG Solution 9736-574**  
18033625 Molitor Obj Pride 7366-9736

\*Basin Payweight 1682  
**Molitor 1682 Princess008-532**  
18378823 Molitor InF Princess 658-008

#MOGCK Sure Shot  
KG Rito Lady 8724  
#\*SS Objective T510 OT26  
Molitor Deal Pride 366-7366  
#\*Basin Payweight 0065  
21AR O Lass 7017  
#\*Mytty In Focus [RDF]  
Molitor AB30 Princess300-658

CED	BW	EPDs WW	YW	MILK	BW	WW	NR-MILK	YW	YW
<b>+20</b>	<b>-3.2</b>	<b>+55</b>	<b>+102</b>	<b>+27</b>	<b>70</b>	<b>104</b>	<b>2-102</b>	<b>103</b>	<b>1192</b>
Carcass EPDs				\$ Values					
MARB	REA	FAT	SWean	SFeed	SGrid	SBeef			
<b>+66</b>	<b>+58</b>	<b>+016</b>	<b>+59.68</b>	<b>+52.84</b>	<b>+40.81</b>	<b>+126.98</b>			

- The top CED bull in the sale and the 2nd high bull for BW EPD. Yet, his YW EPD is still in the top 35% of the breed. ADG Ratio 102.

63

## Molitor 574 Solution5037-908

Birth Date: 1-29-2018 Bull 19317211 Tattoo: 908

\*KG Solution 0018  
**Molitor KG Solution 9736-574**  
18033625 Molitor Obj Pride 7366-9736

\*LD Emblazon 999  
**Molitor 999 Pridelia960-5037**  
18373574 Molitor 416 Pridelia 363-960

#MOGCK Sure Shot  
KG Rito Lady 8724  
#\*SS Objective T510 OT26  
Molitor Deal Pride 366-7366  
#\*OCC Emblazon 854E  
#\*SH Forever Lady 3124 5118  
#TC Rito 416  
Molitor 814Z Pridelia164-363

CED	BW	EPDs WW	YW	MILK	BW	WW	NR-MILK	YW	YW
<b>+8</b>	<b>+1.7</b>	<b>+62</b>	<b>+109</b>	<b>+22</b>	<b>84</b>	<b>104</b>	<b>2-108</b>	<b>104</b>	<b>1202</b>
Carcass EPDs				\$ Values					
MARB	REA	FAT	SWean	SFeed	SGrid	SBeef			
<b>+68</b>	<b>+67</b>	<b>+010</b>	<b>+52.85</b>	<b>+74.00</b>	<b>+43.15</b>	<b>+138.32</b>			

- A maternal brother by KG Solution 0018 sold to Bill Wagner of Kingman, Kansas in last year's sale. The dam is a high producing daughter of "999" with WR 108 on 2 calves. % IMF Ratio 100, REA Ratio 110, ADG Ratio 103.

64

## Molitor 574 Solution5034-918

Birth Date: 2-3-2018 Bull 19317212 Tattoo: 918

\*KG Solution 0018  
**Molitor KG Solution 9736-574**  
18033625 Molitor Obj Pride 7366-9736

\*LD Emblazon 999  
**Molitor 999 Queen 3041-5034**  
18362967 Molitor 4097 Queen 193-3041

#MOGCK Sure Shot  
KG Rito Lady 8724  
#\*SS Objective T510 OT26  
Molitor Deal Pride 366-7366  
#\*OCC Emblazon 854E  
#\*SH Forever Lady 3124 5118  
#VDAR Really Windy 4097  
Molitor 1407 Lucky 5018-193

CED	BW	EPDs WW	YW	MILK	BW	WW	NR-MILK	YW	YW
<b>+14</b>	<b>-1.2</b>	<b>+50</b>	<b>+85</b>	<b>+18</b>	<b>71</b>	<b>92</b>	<b>2-91</b>	<b>98</b>	<b>1129</b>
Carcass EPDs				\$ Values					
MARB	REA	FAT	SWean	SFeed	SGrid	SBeef			
<b>+33</b>	<b>+31</b>	<b>+025</b>	<b>+44.30</b>	<b>+42.44</b>	<b>+27.28</b>	<b>+77.21</b>			

- A good bull for heifer breeding projects in the top 5% for CED and BW EPDs. Also, he is a positive value bull for \$EN being 9th high in the sale. % IMF Ratio 110, ADG Ratio 105.

65

## Molitor 574 Solution5026-978

Birth Date: 2-7-2018 Bull 19317217 Tattoo: 978

\*KG Solution 0018  
**Molitor KG Solution 9736-574**  
18033625 Molitor Obj Pride 7366-9736

HARB Efficient 819 JH  
**Molitor 819 Blackcap026-5026**  
18378860 #Molitor 713 Blackcap 532-026

#MOGCK Sure Shot  
KG Rito Lady 8724  
#\*SS Objective T510 OT26  
Molitor Deal Pride 366-7366  
#CAR Efficient 534  
#HARB Wendy 072 JH  
+BPF In Focus 713  
Molitor NL Blackcap 022-532

CED	BW	EPDs WW	YW	MILK	BW	WW	NR-MILK	YW	YW
<b>+15</b>	<b>-1.4</b>	<b>+55</b>	<b>+102</b>	<b>+26</b>	<b>79</b>	<b>97</b>	<b>2-103</b>	<b>93</b>	<b>1081</b>
Carcass EPDs				\$ Values					
MARB	REA	FAT	SWean	SFeed	SGrid	SBeef			
<b>+78</b>	<b>+39</b>	<b>+018</b>	<b>+52.82</b>	<b>+72.83</b>	<b>+43.11</b>	<b>+139.46</b>			

- Another good choice for heifer breeding projects with his CED in the top 3% and BW the top 5%. His ultrasound analysis was off the charts for marbling with a % IMF Ratio of 174 which was 2nd high among the bulls.

66

## Molitor 574 Solution5028-868

Birth Date: 1-26-2018 Bull 19317024 Tattoo: 868

\*KG Solution 0018  
**Molitor KG Solution 9736-574**  
18033625 Molitor Obj Pride 7366-9736

HARB Efficient 819 JH  
**Molitor 819 Primrose0112-5028**  
18378861 Molitor Primrose 7000-0112

#MOGCK Sure Shot  
KG Rito Lady 8724  
#\*SS Objective T510 OT26  
Molitor Deal Pride 366-7366  
#CAR Efficient 534  
#HARB Wendy 072 JH  
Molitor Danny Boy 686-1138  
Molitor Primrose 2060-7000

CED	BW	EPDs WW	YW	MILK	BW	WW	NR-MILK	YW	YW
<b>+4</b>	<b>+1.4</b>	<b>+51</b>	<b>+92</b>	<b>+17</b>	<b>98</b>	<b>98</b>	<b>2-97</b>	<b>96</b>	<b>1113</b>
Carcass EPDs				\$ Values					
MARB	REA	FAT	SWean	SFeed	SGrid	SBeef			
<b>+70</b>	<b>+27</b>	<b>+031</b>	<b>+40.72</b>	<b>+42.24</b>	<b>+40.10</b>	<b>+95.09</b>			

- His HP EPD is 7th high and his \$EN is 8th high among the sale bulls. Similar to his 3/4 brother, Lot 65, this bull had a high % IMF Ratio of 140.

67

## Molitor 574 Solution 267-948

Birth Date: 2-6-2018 Bull 19317215 Tattoo: 948

\*KG Solution 0018  
**Molitor KG Solution 9736-574**  
18033625 Molitor Obj Pride 7366-9736

#\*Connealy Contrast  
**Molitor GTT Princess 068-267**  
17406415 Molitor Pen Princess651-068

#MOGCK Sure Shot  
KG Rito Lady 8724  
#\*SS Objective T510 OT26  
Molitor Deal Pride 366-7366  
#Connealy Danny Boy  
#Doris of Conanga 669  
#HARB Pendleton 765 JH  
#Molitor LO Princess 013-651

CED	BW	EPDs WW	YW	MILK	BW	WW	NR-MILK	YW	YW
<b>+8</b>	<b>+2</b>	<b>+61</b>	<b>+101</b>	<b>+28</b>	<b>87</b>	<b>107</b>	<b>5-103</b>	<b>106</b>	<b>1230</b>
Carcass EPDs				\$ Values					
MARB	REA	FAT	SWean	SFeed	SGrid	SBeef			
<b>+98</b>	<b>+61</b>	<b>-018</b>	<b>+66.07</b>	<b>+56.62</b>	<b>+52.09</b>	<b>+150.65</b>			

- This bull has the 3rd high value for marbling EPD supported by a % IMF Ratio of 135 among the bulls. REA Ratio 105.



# SONS OF MOLITOR KG SOLUTION 9736-574



**Molitor 574 Solution 507-878 - Lot 68**

## Molitor 574 Solution 4802-968

71

Birth Date: 2-7-2018 Bull 19317216 Tattoo: 968

\*KG Solution 0018  
**Molitor KG Solution 9736-574**  
18033625 Molitor Obj Pride 7366-9736

#MOGCK Sure Shot  
KG Rito Lady 8724  
#\*SS Objective T510 OT26  
Molitor Deal Pride 366-7366

+\*LD Iron Mountain 23  
**Molitor IM23 Blackbird 4802**  
18396905 Molitor IN Blackbird 642-802

#\*SAV Iron Mountain 8066  
#\*SH Forever Lady 3124 5118  
#\*Mytty In Focus [RDF]  
Molitor NL Blackbird 138-642

EPDs					Performance				
CED	BW	WW	YW	MILK	BW	WW	NR-MILK	YWR	YW
+9	+5	+72	+125	+16	66	98	2-105	104	1201
Carcass EPDs					\$ Values				
MARB	REA	FAT	SWean	SFeed	SGrid	SBeef			
+71	+54	-011	+62.44	+89.87	+44.39	+139.01			

- A gentle natured bull with a Docility EPD of +30 which is 6th high in the sale. His WW and YW EPDs are in the top 5%. He is a well-balanced bull for conformation and has good muscle expression. REA Ratio 106. ADG Ratio 110.

## Molitor 574 Solution 224-958

72

Birth Date: 2-7-2018 Bull 19317025 Tattoo: 958

\*KG Solution 0018  
**Molitor KG Solution 9736-574**  
18033625 Molitor Obj Pride 7366-9736

#MOGCK Sure Shot  
KG Rito Lady 8724  
#\*SS Objective T510 OT26  
Molitor Deal Pride 366-7366

#Hoover Dam  
**Molitor HD Barbella 098-224**  
17406375 Molitor 629 Barbella 733-098

#\*SydGen CC67  
#Erica of Ellston C124  
HCC Nebraska 629  
Molitor Barbella 5002-733

EPDs					Performance				
CED	BW	WW	YW	MILK	BW	WW	NR-MILK	YWR	YW
+9	+6	+63	+101	+20	86	91	5-96	92	1067
Carcass EPDs					\$ Values				
MARB	REA	FAT	SWean	SFeed	SGrid	SBeef			
+29	+81	-029	+62.57	+58.44	+30.84	+124.81			

- Has a well-balanced set of EPDs out of a daughter of "Hoover Dam". % IMF Ratio 102.

## Molitor 574 Solution 595-928

73

Birth Date: 2-3-2018 Bull 19317213 Tattoo: 928

\*KG Solution 0018  
**Molitor KG Solution 9736-574**  
18033625 Molitor Obj Pride 7366-9736

#MOGCK Sure Shot  
KG Rito Lady 8724  
#\*SS Objective T510 OT26  
Molitor Deal Pride 366-7366

Willekes Windy 326Z  
**Molitor 326Z Lady 1012-595**  
18378842 Molitor 819 LadyRito494-1012

HARB Windy 758 JH  
+Mytty Barbaramere Jet W326  
HARB Efficient 819 JH  
Molitor Lady Rito 289-494

EPDs					Performance				
CED	BW	WW	YW	MILK	BW	WW	NR-MILK	YWR	YW
+1	+2.9	+66	+113	+18	86	97	2-97	102	1181
Carcass EPDs					\$ Values				
MARB	REA	FAT	SWean	SFeed	SGrid	SBeef			
+15	+78	-028	+48.27	+86.02	+22.30	+138.51			

- A good bull for performance and growth with an ADG Ratio of 109. His REA Ratio of 102 was obtained on ultrasound analysis.

## Molitor 574 Solution 596-898

74

Birth Date: 1-29-2018 Bull 19317210 Tattoo: 898

\*KG Solution 0018  
**Molitor KG Solution 9736-574**  
18033625 Molitor Obj Pride 7366-9736

#MOGCK Sure Shot  
KG Rito Lady 8724  
#\*SS Objective T510 OT26  
Molitor Deal Pride 366-7366

Willekes Windy 326Z  
**Molitor 326Z Lady 002-596**  
18378843 #Molitor InF Lady Rito899-002

HARB Windy 758 JH  
+Mytty Barbaramere Jet W326  
#\*Mytty In Focus [RDF]  
#Molitor 644 Lady Rito529-899

EPDs					Performance				
CED	BW	WW	YW	MILK	BW	WW	NR-MILK	YWR	YW
+15	-2.2	+39	+65	+17	66	87	2-95	85	984
Carcass EPDs					\$ Values				
MARB	REA	FAT	SWean	SFeed	SGrid	SBeef			
+96	+30	-005	+35.81	+44.47	+51.60	+80.48			

- This bull ranks in the top 3% for CED and BW. He has the high value for \$EN in the sale at +10.61 and the 5th high value for Marbling EPD reinforced by an ultrasound % IMF Ratio of 160 being the 4th high in the sale.

68

## Molitor 574 Solution 507-878

Birth Date: 1-28-2018 Bull 19317209 Tattoo: 878

\*KG Solution 0018  
**Molitor KG Solution 9736-574**  
18033625 Molitor Obj Pride 7366-9736

#\*EF Complement 8088  
**Molitor EF Eleanor 334-507**  
18362938 Molitor9132 Eleanor 929A-334

#MOGCK Sure Shot  
KG Rito Lady 8724  
#\*SS Objective T510 OT26  
Molitor Deal Pride 366-7366  
#Basin Franchise P142  
+EF Everelda Entense 6117  
#SVF Answer W132  
Molitor 40N Eleanor 498-929

EPDs					Performance				
CED	BW	WW	YW	MILK	BW	WW	NR-MILK	YWR	YW
+11	+6	+70	+122	+26	91	109	2-104	108	1250
Carcass EPDs					\$ Values				
MARB	REA	FAT	SWean	SFeed	SGrid	SBeef			
+76	+1.03	-005	+72.67	+96.95	+48.09	+172.18			

- A standout sale attraction bull that puts everything together. EPDs and conformation are outstanding. His Rib-eye EPD is the top in the sale and his % IMF Ratio is 3rd high in the sale at 172. REA Ratio 110. ADG Ratio 106. Selling 2/3 interest and full possession.

69

## Molitor 574 Solution 4905-848

Birth Date: 1-24-2018 Bull 19317207 Tattoo: 848

\*KG Solution 0018  
**Molitor KG Solution 9736-574**  
18033625 Molitor Obj Pride 7366-9736

+\*LD Iron Mountain 23  
**Molitor IM23 Lady 4905**  
18396907 Molitor IN Lady 782-905

#MOGCK Sure Shot  
KG Rito Lady 8724  
#\*SS Objective T510 OT26  
Molitor Deal Pride 366-7366  
#\*SAV Iron Mountain 8066  
#\*SH Forever Lady 3124 5118  
#\*Mytty In Focus [RDF]  
Molitor Danny Lady 123-782

EPDs					Performance				
CED	BW	WW	YW	MILK	BW	WW	NR-MILK	YWR	YW
+9	+1.1	+64	+109	+15	50	112	1-92	107	1153
Carcass EPDs					\$ Values				
MARB	REA	FAT	SWean	SFeed	SGrid	SBeef			
+78	+66	-022	+48.66	+68.45	+48.33	+137.04			

- A twin brother to Lot 70 with both raised by their dam. Their performance was identical up to weaning. Growth EPDs in the top 20% of the breed. ADG Ratio 108. REA Ratio 105. 4th high bull for HP at +15.0.

70

## Molitor 574 Solution 4905-858

Birth Date: 1-24-2018 Bull 19317208 Tattoo: 858

\*KG Solution 0018  
**Molitor KG Solution 9736-574**  
18033625 Molitor Obj Pride 7366-9736

+\*LD Iron Mountain 23  
**Molitor IM23 Lady 4905**  
18396907 Molitor IN Lady 782-905

#MOGCK Sure Shot  
KG Rito Lady 8724  
#\*SS Objective T510 OT26  
Molitor Deal Pride 366-7366  
#\*SAV Iron Mountain 8066  
#\*SH Forever Lady 3124 5118  
#\*Mytty In Focus [RDF]  
Molitor Danny Lady 123-782

EPDs					Performance				
CED	BW	WW	YW	MILK	BW	WW	NR-MILK	YWR	YW
+11	+1.1	+66	+121	+16	50	112	1-92	104	1120
Carcass EPDs					\$ Values				
MARB	REA	FAT	SWean	SFeed	SGrid	SBeef			
+61	+52	-009	+47.30	+92.92	+40.23	+147.73			

- He is in the top 10% of the breed for WW and YW EPDs. Top 15% for CED and top 20% for \$B. % IMF Ratio 123. REA Ratio 95.

# SONS OF HARB PLAYBOY 581 JH



**For Reference Only**

## HARB Playboy 581 JH

Birth Date: 2-17-2015

Bull 18234809

Tattoo: 581

- Playboy was the 3rd high-selling bull at Midland Bull Test in 2016. HARB IDOL 112, Playboy's sire, was a high-selling bull at Midland in 2013 and a flush brother to the dam of Playboy was the high-selling bull in 2009. Playboy is a herd bull favorite here at the Molitor Angus Ranch for his powerful yet gentle nature who has impressive muscle pattern, thickness, breeding agility with heifers and cows and high docility. He ranks Top 25% on Doc at +21. He is Top 10% for CED and Top 20% on Marbling. His sons posted an average ratio of 108 for % IMF. We stand firmly behind the majesty of this magnificent herd bull.

IMF
<b>+74 .34</b>
REA
<b>+12 .35</b>
FAT
<b>+057 .32</b>
Grp/Prog
<b>2/8</b>

CED ACC	BW ACC	WW ACC	MILK ACC	YW ACC	SC ACC	WEAN (SW)	FEEDLOT (SF)	GRID (SD)	BEEF (SB)
<b>+13 .34</b>	<b>+1 .65</b>	<b>+49 .59</b>	<b>+24 .29</b>	<b>+89 .52</b>	<b>+46 .37</b>	<b>+52.28</b>	<b>+52.85</b>	<b>+36.74</b>	<b>+109.89</b>

**75**

## Molitor Playboy 519-188

Birth Date: 3-8-2018

Bull 19316982

Tattoo: 188

HARB Idol 112  
**HARB Playboy 581 JH**  
18234809 +HARB Jerica 876 JH

#\*HARB Icon 019  
HARB Lady Camillia 802  
#\*Connealy Onward  
+HARB Juanada Erica 280 JH

\*Basin Payweight 1682  
**Molitor Pay Blackcap 351-519**  
18362940 Molitor FA Blackcap 1035-351

#\*Basin Payweight 0065  
21AR O Lass 7017  
#\*SAV Final Answer 0035 [RDF]  
#Molitor Conn Blkcap 611-1035

CED	BW	EPDs WW	YW	MILK	BW	WWR	Performance NR-MILK	YW	YW
<b>+11</b>	<b>-1</b>	<b>+55</b>	<b>+98</b>	<b>+31</b>	<b>85</b>	<b>103</b>	<b>2-102</b>	<b>102</b>	<b>1186</b>
Carcass EPDs				\$ Values					
MARB	REA	FAT	SWean	SFeed	SGrid	SBeef			
<b>+64</b>	<b>+20</b>	<b>+058</b>	<b>+67.34</b>	<b>+54.34</b>	<b>+32.81</b>	<b>+118.61</b>			

- This bull has EPDs for CED and BW in the top 15% of the breed. The Basin Payweight 1682 dam traces back to Final Answer and SAF Connection. IMF Ratio 101 and REA Ratio 103.

**76**

## Molitor Playboy 4026-198

Birth Date: 3-9-2018

Bull 19316983

Tattoo: 198

HARB Idol 112  
**HARB Playboy 581 JH**  
18234809 +HARB Jerica 876 JH

#\*HARB Icon 019  
HARB Lady Camillia 802  
#\*Connealy Onward  
+HARB Juanada Erica 280 JH

\*LD Emblazon 999  
**Molitor 999 LadyRito016-4026**  
18052993 Molitor IF Lady Rito4009-016

#\*OCC Emblazon 854E  
#\*SH Forever Lady 3124 5118  
#\*Mytty In Focus [RDF]  
Molitor Lady Rito 027-4009

CED	BW	EPDs WW	YW	MILK	BW	WWR	Performance NR-MILK	YW	YW
<b>+12</b>	<b>+6</b>	<b>+54</b>	<b>+96</b>	<b>+18</b>	<b>78</b>	<b>96</b>	<b>3-94</b>	<b>99</b>	<b>1143</b>
Carcass EPDs				\$ Values					
MARB	REA	FAT	SWean	SFeed	SGrid	SBeef			
<b>+80</b>	<b>+07</b>	<b>+028</b>	<b>+51.70</b>	<b>+65.02</b>	<b>+40.55</b>	<b>+122.79</b>			

- Top 10% for CED in the breed and this bull Ranks 3rd in the sale bull group for \$EN. ADG Ratio 102. IMF Ratio 128.

**77**

## Molitor Playboy 550-138

Birth Date: 2-6-2018

Bull 19316978

Tattoo: 138

HARB Idol 112  
**HARB Playboy 581 JH**  
18234809 +HARB Jerica 876 JH

#\*HARB Icon 019  
HARB Lady Camillia 802  
#\*Connealy Onward  
+HARB Juanada Erica 280 JH

Molitor Danny Boy 686-1138  
**Molitor 1138 Barbella278-550**  
18378873 Molitor 534 Barbella 644-278

#Connealy Danny Boy  
#Molitor 4004 Flame 334-686  
#CAR Efficient 534  
Molitor LO Barbella 179-644

CED	BW	EPDs WW	YW	MILK	BW	WWR	Performance NR-MILK	YW	YW
<b>+10</b>	<b>-3</b>	<b>+51</b>	<b>+93</b>	<b>+26</b>	<b>88</b>	<b>97</b>	<b>2-99</b>	<b>100</b>	<b>1159</b>
Carcass EPDs				\$ Values					
MARB	REA	FAT	SWean	SFeed	SGrid	SBeef			
<b>+72</b>	<b>+47</b>	<b>-007</b>	<b>+58.32</b>	<b>+52.85</b>	<b>+44.63</b>	<b>+123.92</b>			

- Another calving ease bull with his CED and BW in the top 20% of the breed. He did well on ultrasound with a % IMF Ratio 114 and REA Ratio 102.

**78**

## Molitor Playboy 549-208

Birth Date: 3-25-2018

Bull 19316984

Tattoo: 208

HARB Idol 112  
**HARB Playboy 581 JH**  
18234809 +HARB Jerica 876 JH

#\*HARB Icon 019  
HARB Lady Camillia 802  
#\*Connealy Onward  
+HARB Juanada Erica 280 JH

Molitor Danny Boy 686-1138  
**Molitor 1138 Polly 279-549**  
18362951 Molitor 534 Polly 056-279

#Connealy Danny Boy  
#Molitor 4004 Flame 334-686  
#CAR Efficient 534  
Molitor FA Polly 876-056

CED	BW	EPDs WW	YW	MILK	BW	WWR	Performance NR-MILK	YW	YW
<b>+7</b>	<b>+9</b>	<b>+64</b>	<b>+121</b>	<b>+25</b>	<b>80</b>	<b>101</b>	<b>2-102</b>	<b>N/A</b>	<b>N/A</b>
Carcass EPDs				\$ Values					
MARB	REA	FAT	SWean	SFeed	SGrid	SBeef			
<b>+58</b>	<b>+38</b>	<b>+028</b>	<b>+59.15</b>	<b>+108.71</b>	<b>+33.56</b>	<b>+167.47</b>			

- Has an YW EPD in the top 5% of the breed. A gentle natured bull with the 2nd high value for Docility at +33. His \$B is also in the top 5%.

**79**

## Molitor Playboy 412-168

Birth Date: 2-20-2018

Bull 19316980

Tattoo: 168

HARB Idol 112  
**HARB Playboy 581 JH**  
18234809 +HARB Jerica 876 JH

#\*HARB Icon 019  
HARB Lady Camillia 802  
#\*Connealy Onward  
+HARB Juanada Erica 280 JH

#\*EF Complement 8088  
**Molitor 8088 Dixie 288-412**  
18052893 Molitor 534 Dixie 833-288

#Basin Franchise P142  
+EF Everelda Entense 6117  
#CAR Efficient 534  
Molitor C014 Dixie 653-833

CED	BW	EPDs WW	YW	MILK	BW	WWR	Performance NR-MILK	YW	YW
<b>+11</b>	<b>+6</b>	<b>+50</b>	<b>+99</b>	<b>+24</b>	<b>85</b>	<b>96</b>	<b>3-101</b>	<b>104</b>	<b>1204</b>
Carcass EPDs				\$ Values					
MARB	REA	FAT	SWean	SFeed	SGrid	SBeef			
<b>+44</b>	<b>+31</b>	<b>+026</b>	<b>+52.07</b>	<b>+71.86</b>	<b>+30.59</b>	<b>+115.14</b>			

- An impressive bull for thickness, depth, and conformation. Similar to the Playboy sire group, this bull had a high value for % IMF at 107. His \$EN is a positive value at +1.10. ADG Ratio 115. A full sister is in production in the herd.

**80**

## Molitor Playboy 511A-118

Birth Date: 1-22-2018

Bull 19316977

Tattoo: 118

HARB Idol 112  
**HARB Playboy 581 JH**  
18234809 +HARB Jerica 876 JH

#\*HARB Icon 019  
HARB Lady Camillia 802  
#\*Connealy Onward  
+HARB Juanada Erica 280 JH

#\*EF Complement 8088  
**Molitor EF Miss Rito 370-511**  
18373543 Molitor 509 Miss Rito 038-370

#Basin Franchise P142  
+EF Everelda Entense 6117  
Molitor Educator 509  
Molitor 40N Rito 779-038

CED	BW	EPDs WW	YW	MILK	BW	WWR	Performance NR-MILK	YW	YW
<b>+10</b>	<b>+1</b>	<b>+49</b>	<b>+89</b>	<b>+27</b>	<b>74</b>	<b>100</b>	<b>1-104</b>	<b>101</b>	<b>1083</b>
Carcass EPDs				\$ Values					
MARB	REA	FAT	SWean	SFeed	SGrid	SBeef			
<b>+72</b>	<b>+45</b>	<b>+022</b>	<b>+56.39</b>	<b>+51.22</b>	<b>+41.79</b>	<b>+130.51</b>			

- Another high CED bull that will have easy calving progeny that will grow to be thick and wide bodied like their grand sire, Playboy. Has good muscle expression like his 3/4 brother to Lot 79.



# SONS OF HARB PLAYBOY 581 JH



**Molitor Playboy 557-178 - Lot 81**

# SONS OF SAV RESOURCE 1441



**SAV Resource 1441 (Reference Sire J)**

CED	BW	WW	MILK	YW	SC	WEAN	FEEDLOT	GRID	BEEF
ACC	ACC	ACC	ACC	ACC	ACC	(SW)	(SF)	(SG)	(SB)
+0.82	+4.1	.98	+70	.97	+19	.89	+134	.96	+1.18
									.95
									+62.64
									+89.10
									+10.58
									+128.22

IMF
-.01
REA
+1.13
FAT
+.013
Grp/Prog
5/17

## Molitor Playboy 557-178

**81** Birth Date: 2-24-2018 Bull 19316981 Tattoo: 178

HARB Idol 112  
HARB Playboy 581 JH  
18234809 +HARB Jerica 876 JH

HA Outside 3878  
Molitor 3878 Sarita 245-557  
18378826 Molitor 746 Sarita 9560-245

#\*HARB Icon 019  
HARB Lady Camillia 802  
#\*Connealy Onward  
+HARB Juanada Erica 280 JH

\*KG Solution 0018  
#\*HA Blackcap Lady 1914  
#Connealy Right Answer 746  
Molitor 40N Sarita 560-9560

CED	BW	EPDs	WW	YW	MILK	BW	WW	Performance	NR-MILK	YWR	YW
+2	+3.3	+70	+129	+28	87	109	2-109	105	1214		
Carcass EPDs				\$ Values							
MARB	REA	FAT	SWean	SFeed	SGrid	SBeef					
+35	+60	-.010	+64.55	+102.16	+28.23	+160.56					

- This bull has the highest YW EPD among the sons of Playboy and Ranks in the top 3% of the breed. His \$B is in the top 10%. A high performance son of Playboy. The dam is a top producer with a WR 109 on 2 calves. REA Ratio 108.

## Molitor Playboy 561-158

**82** Birth Date: 2-9-2018 Bull 19316979 Tattoo: 158

HARB Idol 112  
HARB Playboy 581 JH  
18234809 +HARB Jerica 876 JH

HA Outside 3878  
Molitor 3878 Christie070-561  
18378829 Molitor Pen Christie6F10-070

#\*HARB Icon 019  
HARB Lady Camillia 802  
#\*Connealy Onward  
+HARB Juanada Erica 280 JH

\*KG Solution 0018  
#\*HA Blackcap Lady 1914  
#HARB Pendleton 765 JH  
Jak MS Prompter F10

CED	BW	EPDs	WW	YW	MILK	BW	WW	Performance	NR-MILK	YWR	YW
+13	-.2	+49	+91	+25	73	94	2-101	95	1095		
Carcass EPDs				\$ Values							
MARB	REA	FAT	SWean	SFeed	SGrid	SBeef					
+40	-.07	+037	+48.81	+58.35	+24.19	+97.73					

- Has the 2nd high value for CED among the Playboy sons. Another gentle natured bull with the 3rd high Docility EPD in the sale (+31).

## Molitor Playboy 565-148

**83** Birth Date: 2-8-2018 Bull 19317197 Tattoo: 148

HARB Idol 112  
HARB Playboy 581 JH  
18234809 +HARB Jerica 876 JH

\*KG Solution 0018  
Molitor 0018 Erinthia300-565  
18362954 Molitor IF Erinthia 188-300

#\*HARB Icon 019  
HARB Lady Camillia 802  
#\*Connealy Onward  
+HARB Juanada Erica 280 JH

#MOGCK Sure Shot  
KG Rito Lady 8724  
#\*Mytty In Focus [RDF]  
Molitor 4004 Erinthia735-188

CED	BW	EPDs	WW	YW	MILK	BW	WW	Performance	NR-MILK	YWR	YW
+17	-2.5	+42	+79	+36	79	104	2-109	100	1151		
Carcass EPDs				\$ Values							
MARB	REA	FAT	SWean	SFeed	SGrid	SBeef					
+83	+11	+046	+59.65	+34.78	+41.44	+92.33					

- A supreme calving ease bull with those traits in the top 1% of the breed. His CED and BW are 4th best in the sale. As far as fertility in his progeny, his HP EPD is the highest value in the sale. % IMF Ratio of 124.

## Molitor Resource 476-088

**84** Birth Date: 1-25-2018 Bull 19316974 Tattoo: 088

+Rito 707 of Ideal 3407 7075  
SAV Resource 1441  
#\*17016597 \*SAV Blackcap May 4136

#RR Rito 707  
Ideal 3407 of 1418 076  
#SAV 8180 Traveler 004 [RDF]  
#\*SAV May 2397

\*KG Solution 0018  
Molitor KG HomeLady 229-476  
18052947 Molitor 9339 HomeLady907-229

#MOGCK Sure Shot  
KG Rito Lady 8724  
HA Broadcast 9339  
Molitor IN Home Lady 519-907

CED	BW	EPDs	WW	YW	MILK	BW	WW	Performance	NR-MILK	YWR	YW
+11	-1.7	+54	+100	+27	78	98	3-101	106	1222		
Carcass EPDs				\$ Values							
MARB	REA	FAT	SWean	SFeed	SGrid	SBeef					
+26	+87	-.005	+61.33	+54.71	+27.85	+120.02					

- An impressive son of Resource for thickness and muscle, yet his BW EPD is in the top 4% of the breed. REA Ratio of 103 and ADG Ratio 116.

## Molitor Resource 318-098

**85** Birth Date: 2-8-2018 Bull 19316975 Tattoo: 098

+Rito 707 of Ideal 3407 7075  
SAV Resource 1441  
#\*17016597 \*SAV Blackcap May 4136

#RR Rito 707  
Ideal 3407 of 1418 076  
#SAV 8180 Traveler 004 [RDF]  
#\*SAV May 2397

HA Broadcast 9339  
Molitor 9339 Pride 092-318  
17717077 Molitor 4004 Pride 712-092

ER Broadcast N305  
#HA Sparkle 3566  
HCC 1407 New Design 4004  
Molitor NFoc Pride 5025-712

CED	BW	EPDs	WW	YW	MILK	BW	WW	Performance	NR-MILK	YWR	YW
+9	+1.4	+52	+94	+23	N/A	103	4-102	101	1173		
Carcass EPDs				\$ Values							
MARB	REA	FAT	SWean	SFeed	SGrid	SBeef					
+29	+83	+023	+50.33	+39.50	+28.16	+95.26					

- These sons of Resource have an average Ratio of 109 for Rib-eye measurements. This bull had a Ratio of 115 for REA. A maternal brother by Basin Payweight 1682 sold for \$7000 in 2016.

## Molitor Resource 278-108

**86** Birth Date: 2-14-2018 Bull 19316976 Tattoo: 108

+Rito 707 of Ideal 3407 7075  
SAV Resource 1441  
#\*17016597 \*SAV Blackcap May 4136

#RR Rito 707  
Ideal 3407 of 1418 076  
#SAV 8180 Traveler 004 [RDF]  
#\*SAV May 2397

#CAR Efficient 534  
Molitor 534 Barbella 644-278  
17406425 Molitor LO Barbella 179-644

KCF Bennett Efficient  
#CAR Miss Susie 308  
#Connealy Lead On  
Molitor Barbella 669-179

CED	BW	EPDs	WW	YW	MILK	BW	WW	Performance	NR-MILK	YWR	YW
+0	+2.5	+50	+99	+26	95	106	5-101	102	1182		
Carcass EPDs				\$ Values							
MARB	REA	FAT	SWean	SFeed	SGrid	SBeef					
+55	+71	+015	+46.78	+55.34	+36.94	+143.01					

- Cattlemen like the easy fleshing and muscle design on the Resource progeny. This bull will add thickness and depth to his calves. REA Ratio 109.

# SONS OF BASIN ADVANCE 3134



IMF
+1.08 .51
REA
+60 .51
FAT
+047 .51
Grp/Prog
163/434

CED ACC	BW ACC	WW ACC	MILK ACC	YW ACC	SC ACC	WEAN (\$W)	FEEDLOT (\$F)	GRID (\$G)	BEEF (\$B)
+8 .76	+7 .92	+70 .90	+37 .55	+115 .84	+38 .81	+80.98	+61.79	+46.40	+160.03

## For Reference Only

### Basin Advance 3134

[AMF-CAF-D2F-DDF-M1F-NHF-OHF-OSF]

Birth Date: 1-19-2013

Bull \*17597915

Tattoo: 3134

- His dam is a full sister to Basin Payweight 1682 and topped the 2015 NILE Sale at \$210,000. Progeny have extra length of body, big topped & added thickness. Basin Advance 3134 - Top 10% in WW, Top 15% in YW. Top 2% in Milk, Top 5% in Marb and Top 10% in \$ Beef. "Advance" will add marbling with tremendous daughters. Several daughters are in production in the Molitor herd. He is an ABS Global Sire.

## Molitor Advance 370-588

87

Birth Date: 1-31-2018

Bull 19336370

Tattoo: 588

#\*GAR Progress  
Basin Advance 3134  
\*17597915

#\*GAR Predestined  
\*GAR Objective 2345  
#\*Basin Payweight 0065  
21AR O Lass 7017

Molitor Educator 509  
Molitor509 Miss Rito 038-370  
17717126 Molitor 40N Rito 779-038

#HARB Pendleton 765 JH  
#Molitor N Foc Erica 542-710  
SVF New Design 40N  
Molitor Dan Rito 537-779

CED	BW	EPDs WW	YW	MILK	BW	WWR	Performance NR-MILK	YW	YW
+12	-1.6	+63	+108	+28	69	99	4-99	101	1172
Carcass EPDs				\$ Values					
MARB	REA	FAT	\$Wean	\$Feed	\$Grid	\$Beef			
+1.14	+7.4	+0.43	+71.82	+71.98	+50.00	+175.98			

- This bull posts the high value for Marbling EPD in the sale. His ultrasound analysis showed a % IMF Ratio of 107 to reinforce the accuracy of the EPD. His \$B is 4th high and top 3% in the breed. ADG Ratio 105.

## Molitor Advance 6021-618

[DDF]

88

Birth Date: 2-13-2018

Bull 19317005

Tattoo: 618

#\*GAR Progress  
Basin Advance 3134  
\*17597915

#\*GAR Predestined  
\*GAR Objective 2345  
#\*Basin Payweight 0065  
21AR O Lass 7017

\*LD Emblazon 999  
Molitor 999 Eulima 487-6021  
18684474 Molitor Z21 Eulima 0107-487

#+OCC Emblazon 854E  
#SH Forever Lady 3124 5118  
\*SS War Party Z21  
Molitor 1138 Eulima 746-0107

CED	BW	EPDs WW	YW	MILK	BW	WWR	Performance NR-MILK	YW	YW
+7	+1.6	+74	+126	+26	75	112	1-112	111	1280
Carcass EPDs				\$ Values					
MARB	REA	FAT	\$Wean	\$Feed	\$Grid	\$Beef			
+4.6	+4.9	+0.31	+76.16	+85.01	+29.52	+141.26			

- This bull was the Second High weaning weight bull among the Advance sons with a WR 112. He has continued to gain and posted a YR of 111. ADG Ratio 109. % IMF Ratio 108 and REA Ratio 106. He is top 5% for WW and YW.

## Molitor Advance 387-608

89

Birth Date: 2-6-2018

Bull 19317004

Tattoo: 608

#\*GAR Progress  
Basin Advance 3134  
\*17597915

#\*GAR Predestined  
\*GAR Objective 2345  
#\*Basin Payweight 0065  
21AR O Lass 7017

Molitor Danny Boy 686-1138  
Molitor1138 Blackbird001-387  
17717281 Molitor In Foc Star 882-001

#Connealy Danny Boy  
#Molitor 4004 Flame 334-686  
#\*Mytty In Focus [RDF]  
Molitor 4004 Star 5502-882

CED	BW	EPDs WW	YW	MILK	BW	WWR	Performance NR-MILK	YW	YW
+3	+1.0	+56	+90	+37	88	96	4-101	92	1070
Carcass EPDs				\$ Values					
MARB	REA	FAT	\$Wean	\$Feed	\$Grid	\$Beef			
+5.1	+4.1	+0.22	+66.90	+41.57	+33.11	+128.44			

- He posts a scrotal EPD of +1.38 which ranks 15% in the breed for that trait. Three maternal brothers have sold in past sales. REA Ratio 106.

## Molitor Advance 574-558

90

Birth Date: 1-20-2018

Bull 19317002

Tattoo: 558

#\*GAR Progress  
Basin Advance 3134  
\*17597915

#\*GAR Predestined  
\*GAR Objective 2345  
#\*Basin Payweight 0065  
21AR O Lass 7017

\*KG Solution 0018  
Molitor0018 Mignonne176-574  
18362964 Molitor 509 Mignonne6006-176

#MOGCK Sure Shot  
KG Rito Lady 8724  
Molitor Educator 509  
Molitor 704 Mignonne206-6006

CED	BW	EPDs WW	YW	MILK	BW	WWR	Performance NR-MILK	YW	YW
+4	+2.4	+70	+117	+31	94	104	2-102	101	1177
Carcass EPDs				\$ Values					
MARB	REA	FAT	\$Wean	\$Feed	\$Grid	\$Beef			
+7.1	+6.3	+0.05	+74.49	+75.01	+42.17	+157.09			

- A bull that Ranks in the top 15% for WW, YW, and \$B. The top 3% for \$W which means his progeny will be heavy at weaning. The dam is an impressive daughter of KG Solution 0018. REA Ratio 114.

## Molitor Advance 675-578

91

Birth Date: 1-26-2018

Bull 19317003

Tattoo: 578

#\*GAR Progress  
Basin Advance 3134  
\*17597915

#\*GAR Predestined  
\*GAR Objective 2345  
#\*Basin Payweight 0065  
21AR O Lass 7017

\*KG Solution 0018  
Molitor 0018 Erica 270-675  
18702623 Molitor CTT Erica 024-270

#MOGCK Sure Shot  
KG Rito Lady 8724  
#\*Connealy Contrast  
Molitor 713 Erica 724-024

CED	BW	EPDs WW	YW	MILK	BW	WWR	Performance NR-MILK	YW	YW
+3	+1.5	+75	+126	+21	79	95	1-95	97	1119
Carcass EPDs				\$ Values					
MARB	REA	FAT	\$Wean	\$Feed	\$Grid	\$Beef			
+5.0	+7.0	+0.05	+69.90	+81.39	+34.12	+157.32			

- Another high growth performance bull that Ranks in the top 3% for WW and YW. Top 10% for scrotal (SC), \$F, and \$B.



Molitor Advance 6021-618 - Lot 88



# SONS OF BASIN ADVANCE 3134 AND COLEMAN CHARLO 0256



**Molitor Advance 3023-568 - Lot 92**

## Molitor Advance 3023-568

**92** Birth Date: 1-23-2018 Bull 19336369 Tattoo: 568

#\*\*GAR Progress  
Basin Advance 3134  
\*17597915 \*Basin O Lass 1663

#\*\*GAR Predestined  
\*GAR Objective 2345  
#\*\*Basin Payweight 0065  
21AR O Lass 7017

\*KG Solution 0018  
Molitor 0018 Queen 9018-3023  
17717164 Molitor Lady Lucky 5018-9018

#MOGCK Sure Shot  
KG Rito Lady 8724  
#BT Crossover 758N  
Molitor Lady Lucky 107-5018

EPDs					Performance				
CED	BW	WW	YW	MILK	BW	WWR	NR-MILK	YWR	YW
+18	-2.6	+51	+78	+45	73	102	4-101	97	1123
Carcass EPDs					\$ Values				
MARB	REA	FAT	SWean	SFeed	SGrid	SBeef			
+97	+44	+056	+75.82	+20.27	+46.15	+108.43			

- This bull is among the very top for many traits. He is 2nd High for CED, 3rd Best for BW, First for Milk, and 4th High for Marbling EPD. His birth traits are in the top 1% of the breed. % IMF Ratio is 136. REA Ratio 99.

## Molitor Advance 474-548

**93** Birth Date: 1-16-2018 Bull 19317001 Tattoo: 548

#\*\*GAR Progress  
Basin Advance 3134  
\*17597915 \*Basin O Lass 1663

#\*\*GAR Predestined  
\*GAR Objective 2345  
#\*\*Basin Payweight 0065  
21AR O Lass 7017

\*KG Solution 0018  
Molitor 0018 Dixie 050-474  
18052945 #Molitor FA Dixie 5004-050

#MOGCK Sure Shot  
KG Rito Lady 8724  
#\*SAV Final Answer 0035 [RDF]  
Molitor 704 Dixie 2053-5004

EPDs					Performance				
CED	BW	WW	YW	MILK	BW	WWR	NR-MILK	YWR	YW
+11	-3	+60	+102	+30	79	112	3-103	104	1209
Carcass EPDs					\$ Values				
MARB	REA	FAT	SWean	SFeed	SGrid	SBeef			
+59	+64	-.001	+68.90	+53.70	+39.59	+138.45			

- A bull that posted the high weaning weight among the sons of Advance. A calving ease bull that descends from a highly productive and easy fleshing cow family. The grand dam is a pathfinder female.

## Molitor Charlo 638-998

**94** Birth Date: 1-17-2018 Bull 19317026 Tattoo: 998

#\*OCC Paxton 730P  
Coleman Charlo 0256  
#\*\*16879074 \*Bohi Abigale 6014

+OCC Focus 813F  
OCC Blackbird 736K  
#Sitz Traveler 8180  
SAV Abigale 6062

#\*Connealy Black Granite  
Molitor BG Blackcap 026-638  
18702599 #Molitor 713 Blackcap 532-026

#\*Connealy Consensus 7229  
#Eura Elga of Conanga 9109  
+BPF In Focus 713  
Molitor NL Blackcap 022-532

EPDs					Performance				
CED	BW	WW	YW	MILK	BW	WWR	NR-MILK	YWR	YW
+13	+1	+63	+105	+28	76	95	1-95	95	1099
Carcass EPDs					\$ Values				
MARB	REA	FAT	SWean	SFeed	SGrid	SBeef			
+26	+46	+043	+73.85	+54.90	+20.67	+105.22			

- The only son of Charlo in the sale. His dam is a 2 year old daughter of Black Granite. CED in the top 10% of the breed. Top 15% for WW and top 25% for YW. % IMF Ratio of 110.

## ANGUS SIRE ALLIANCE PROGRAM

Many of the sires we are using in the Molitor Herd are proven graduates of the Angus Sire Alliance Program. This program was initiated by Circle A Angus Ranch in 1996 to objectively measure commercial performance and real world value from birth-to-harvest. The program pioneered the use of selection indexes in the beef industry and remains the most comprehensive source of feedlot profit, efficiency and maternal performance. The feedlot segment of the program is the longest running program of its kind with progeny individually measured for feed intake and feed efficiency since 1998. Today the Sire Alliance and Circle A Ranch are the largest contributors to the American Angus Association carcass data base. The typical Sire Alliance graduate has 30 steer progeny evaluated for carcass merit which by itself generates higher reliability and accuracy levels that 90 % of the bulls that qualify for the Main Sire Summary listing. Beyond performance, carcass value and efficiency, daughters of Sire Alliance bulls are monitored for maternal function and profitability. The Sire Alliance Maternal Index incorporates daughter productivity and fertility data including Heifer Pregnancy and Stayability.

Watch & bid online for FREE at

**DVAuction**  
Broadcasting Real-Time Auctions



Can't make the sale? Bid from home with DV Auction's "real-time" internet bidding service!

Buying online is as easy as 1, 2, 3...

1. Create an account at [www.dvauction.com](http://www.dvauction.com) under the "register" tab
2. Apply for bidding approval by clicking on the "details" tab at least 24 hours prior to the auction-a DV representative will notify you once you have been approved
3. Tune in for the sale and make your purchases!

After the sale, contact the sale manager or owner to arrange transportation and payment. **High speed internet** is required for successful bidding-be sure to check the lag-time monitor in the top left corner to ensure real-time broadcasts.

**Proxy Bidding**-if you can't make time to watch the sale, register a proxy bid and let our system represent your bid while you're away. Look for the "proxy bid" tab on the auction listing, and fill in your maximum bids. We'll handle the rest!

**Having troubles?** During the auction, you can type a message to the operator at any time for assistance. Our full-time support team can also always be reached at (402) 474-5557.

**DVAuction**  
Broadcasting Real-Time Auctions

Full Service Livestock Marketing  
Video - Photography - The Stock Exchange - Ring Service - Banner Ads - Onsite Viewing Service





# SONS OF DAR PAY UPGRADE Q807, ICC PAY RAISE 4886 AND MCCALL IMPRESSION 2053



**Molitor Q807 Payweight 321-438 – Lot 101**  
**Molitor Q807 Paywght 321-438**

**101** Birth Date: 2-28-2018 Bull 19316995 Tattoo: 438

\*Basin Payweight 1682  
**DAR Pay Upgrade Q807**  
 \*18562167 \*DAR Ms Upgrade N834

#SVF Answer W132  
**Molitor 9132 Pride 308-321**  
 #17717080 Molitor 0404 Pride 0131 308

CED	BW	EPDs WW	YW	MILK	BW	WW	NR-MILK	YWR	YW
+3	+2.6	+71	+123	+41	80	109	4-112	105	1217
Carcass EPDs					Performance				
MARB	REA	FAT	SWean	SFeed	SGrid	SBeef			
+89	+42	+030	+84.32	+82.43	+40.83	+170.76			

- A thick-made bull that has a powerful pathfinder dam with a WR 112 on 4 calves. He Ranks in the top 5% for WW, YW, \$F, \$W, and \$B. In the sale, he Ranks 5th for \$B and 4th for Milk EPD. Has great ultrasound results: % IMF Ratio 134, REA Ratio 106.

## Molitor Q807 Paywght 326-468

**102** Birth Date: 3-17-2018 Bull 19316997 Tattoo: 468

\*Basin Payweight 1682  
**DAR Pay Upgrade Q807**  
 \*18562167 \*DAR Ms Upgrade N834

#SVF Answer W132  
**Molitor 9132 Eileen 004-326**  
 17717085 #Molitor InF Eileen 837-004

CED	BW	EPDs WW	YW	MILK	BW	WW	NR-MILK	YWR	YW
+11	+6	+56	+106	+29	84	98	4-102	107	1239
Carcass EPDs					Performance				
MARB	REA	FAT	SWean	SFeed	SGrid	SBeef			
+92	+39	+013	+62.90	+70.07	+47.74	+129.85			

- Has a long list of accomplishments, being the #1 bull for scrotal EPD in the sale. He is 7th for Marbling EPD reinforced by a Ratio of 136 on % IMF. REA Ratio 110. ADG Ratio of 118. A maternal brother by Basin Payweight 1682 sold for \$6500 in last year's sale.

## Molitor Pay Raise 645-498

**103** Birth Date: 2-4-2018 Bull 19316999 Tattoo: 498

\*Mill Coulee Pay Raise  
**ICC Pay Raise 4886**  
 \*17974692 \*ICC Blackbird 0739

\*HAYNES Outright 452  
**Molitor Out Flame 443-645**  
 18684456 Molitor IM21 Flame 123-443

CED	BW	EPDs WW	YW	MILK	BW	WW	NR-MILK	YWR	YW
+3	+2.8	+71	+128	+31	79	101	1-101	97	1122
Carcass EPDs					Performance				
MARB	REA	FAT	SWean	SFeed	SGrid	SBeef			
+14	+29	+001	+64.81	+98.59	+14.39	+133.28			

- This Pay Raise son Ranks in the top 3% for WW and YW EPDs. Has a scrotal EPD of +1.84 which also supports a HP EPD of +13.6. Top 3% for \$F (Feedlot).

## Molitor Pay Raise 686-508

**104** Birth Date: 2-4-2018 Bull 19317000 Tattoo: 508

\*Mill Coulee Pay Raise  
**ICC Pay Raise 4886**  
 \*17974692 \*ICC Blackbird 0739

\*Stevenson Rockmount RX933  
**Molitor Rock Erica 402-686**  
 18684467 Molitor 8088 Erica 256-402

#\*Basin Payweight 1075  
 #\*Mill Coulee Barbara K 905  
 #\*Hoover Dam  
 #MAR Blackbird 8067  
 #MCC Daybreak  
 #\*FSHK Pride 180  
 #\*EF Complement 8088  
 Molitor 9132 Erica 914-256

CED	BW	EPDs WW	YW	MILK	BW	WW	NR-MILK	YWR	YW
+9	+7	+58	+113	+25	77	98	1-98	93	1081
Carcass EPDs					Performance				
MARB	REA	FAT	SWean	SFeed	SGrid	SBeef			
+27	+31	+079	+54.53	+81.16	+15.66	+111.46			

- The sire, ICC Pay Raise 4886 is an ABS Global bull that has been used with much success on heifers. The dam is a daughter of Stevenson Rockmount RX933 who is also an ABS Global bull. His Birth Weight traits are in the top 30%.

## Molitor Impression 1035-1128

**105** Birth Date: 4-5-2018 Bull 19317037 Tattoo: 1128

\*Connealy Impression  
**Mccall Black Impression 2053**  
 \*17290411 JMc Black Donna 5526 3342

#SAF Connection  
**Molitor Conn Blackcap 611-1035**  
 #17145161 Molitor 1407 Blackcap 448-611

#Connealy Reflection  
 Pearl Pammy of Conanga 194  
 #Connealy Freightliner  
 JMc Donna 3342  
 #SVF Gdar 216 LTD  
 +SAF Royal Queen 5084  
 #Bon View New Design 1407 [RDF]  
 Molitor Blackcap 185-448

CED	BW	EPDs WW	YW	MILK	BW	WW	NR-MILK	YWR	YW
+7	+2.9	+84	+142	+23	80	115	6-107	N/A	N/A
Carcass EPDs					Performance				
MARB	REA	FAT	SWean	SFeed	SGrid	SBeef			
+38	+60	-013	+77.74	+121.63	+28.38	+180.35			

- A powerful performance bull that Ranks #1 in the sale offering for WW, YW, and \$B. In the breed, he is in the top 1% for WW, YW, \$F, \$W, and \$B. His pathfinder dam has a WR of 107 on 6 calves.

## Molitor Impression 285-1098

**106** Birth Date: 2-22-2018 Bull 19317036 Tattoo: 1098

\*Connealy Impression  
**Mccall Black Impression 2053**  
 \*17290411 JMc Black Donna 5526 3342

#CAR Efficient 534  
**Molitor 534 Blackcap 898-285**  
 17406432 Molitor 644 Blackcap 522-898

#Connealy Reflection  
 Pearl Pammy of Conanga 194  
 #Connealy Freightliner  
 JMc Donna 3342  
 KCF Bennett Efficient  
 #CAR Miss Susie 308  
 +LD Kaboom 644  
 Molitor Blackcap 0540-522

CED	BW	EPDs WW	YW	MILK	BW	WW	NR-MILK	YWR	YW
+13	-.8	+56	+102	+25	N/A	93	5-100	98	1133
Carcass EPDs					Performance				
MARB	REA	FAT	SWean	SFeed	SGrid	SBeef			
+70	+30	+033	+59.09	+64.56	+38.88	+123.48			

- Notice the calving ease traits on this bull who Ranks in the top 10% of the breed. Well- balanced traits for many economic factors are part of this bull's profile. Dam has a WR of 100 on 5 calves.

## Molitor Impression 346-1088

**107** Birth Date: 2-20-2018 Bull 19317035 Tattoo: 1088

\*Connealy Impression  
**Mccall Black Impression 2053**  
 \*17290411 JMc Black Donna 5526 3342

#SAV Final Answer 0035 [RDF]  
**Molitor FA Jestress 1029-346**  
 17717104 Molitor Conn Jestres749-1029

#Connealy Reflection  
 Pearl Pammy of Conanga 194  
 #Connealy Freightliner  
 JMc Donna 3342  
 #Sitz Traveler 8180  
 SAV Emulous 8145  
 #SAF Connection  
 Molitor Band Jestres 211-749

CED	BW	EPDs WW	YW	MILK	BW	WW	NR-MILK	YWR	YW
+9	-.8	+45	+91	+28	84	95	4-100	89	1034
Carcass EPDs					Performance				
MARB	REA	FAT	SWean	SFeed	SGrid	SBeef			
+06	+29	+020	+46.91	+46.72	+11.40	+77.58			

- A bull that will work for light birth weights having a -.7 BW EPD that Ranks in the top 10%. The Final Answer dam has a WR 100 on 4 calves.

# SONS OF GA LUCY SPECIAL FOCUS 449



CED ACC	BW ACC	WW ACC	MILK ACC	YW ACC	SC ACC	WEAN (\$W)	FEEDLOT (\$F)	GRID (\$G)	BEEF (\$B)
+9 .39	-1.2 .70	+42 .65	+27 .37	+79 .56	+1.54 .47	+49.08	+23.97	+37.45	+88.20

IMF	REA	FAT	Grp/Prog
+.65	.39	+.30	.39
+.045	.37		
4/14			

## For Reference Only

### G A Lucy Special Focus 449

[MIF-OSF]

Birth Date: 2-12-2014

Bull 17982867

Tattoo: 449

- Focus 449 is a son of BPF Special Focus 504 who is a proven Pathfinder sire. "449" is in the Top 10% in BW and Scrotal EPD. A calving-ease bull in the Top 30% CED, Milk, Marbling and \$QG. His daughters are proven, picture-perfect females that are moderate framed, deep bodied, easy fleshing with fault-free structures. He will improve udder quality, fleshing ability and phenotype. On ultrasound analysis, his sons ratioed 116 for %IMF and 100 for REA.

108

### Molitor 449 Focus 3022-048

Birth Date: 3-3-2018

Bull 19317196

Tattoo: 048

#\*BPF Special Focus 504  
BPF Black Cash 341  
CCA Rightway 635  
Lucy's Quality 449

\*KG Solution 0018  
Molitor 0018 Erinth 9578-3022  
#17717163 Molitor Pen Erinth D578-9578

#\*Mytty In Focus [RDF]  
BPF Black Cash 341  
CCA Rightway 635  
Lucy's Quality 344  
#MOGCK Sure Shot  
KG Rito Lady 8724  
#HARB Pendleton 765 JH  
Molitor Erinthia D 2650-578

EPDs						Performance					
CED	BW	WW	YW	MILK	BW	WWR	NR-MILK	YWR	YW		
+11	-2.5	+45	+91	+24	66	102	4-104	97	1117		
Carcass EPDs					\$ Values						
MARB	REA	FAT	SWean	SFeed	SGrid	SBeef					
+50	+31	+030	+44.47	+49.57	+33.36	+95.85					

- This bull has the 5th lowest BW EPD in the sale and Ranks in the top 2% for the breed. Combining the bloodline of 'Focus 449' and the pathfinder dam, this bull will produce some great replacement females. REA Ratio 103.

109

### Molitor 449 Focus 3020-068

Birth Date: 3-14-2018

Bull 19316973

Tattoo: 068

#\*BPF Special Focus 504  
BPF Black Cash 341  
CCA Rightway 635  
Lucy's Quality 449

\*KG Solution 0018  
Molitor 0018 Lana 142-3020  
#17717161 Molitor FA Lana 5027-142

#\*Mytty In Focus [RDF]  
BPF Black Cash 341  
CCA Rightway 635  
Lucy's Quality 344  
#MOGCK Sure Shot  
KG Rito Lady 8724  
#\*SAV Final Answer 0035 [RDF]  
Molitor 1049 Lana 364-5027

EPDs					Performance					
CED	BW	WW	YW	MILK	BW	WWR	NR-MILK	YWR	YW	
+6	+1.6	+69	+124	+29	78	103	4-103	101	1164	
Carcass EPDs					\$ Values					
MARB	REA	FAT	SWean	SFeed	SGrid	SBeef				
+73	+81	+006	+69.33	+85.91	+44.23	+158.29				

- A bull that Ranks in the top 5% of the breed for WW, YW, and \$B. He is a 3/4 brother to Lot 108. % IMF Ratio 125. REA Ratio 110.



110

### Molitor 449 Focus 4025-038

Birth Date: 2-28-2018

Bull 19316972

Tattoo: 038

#\*BPF Special Focus 504  
BPF Black Cash 341  
CCA Rightway 635  
Lucy's Quality 449

\*LD Emblazon 999  
Molitor 999 Polly 233-4025  
#18052992 Molitor 746 Polly 090-233

#\*Mytty In Focus [RDF]  
BPF Black Cash 341  
CCA Rightway 635  
Lucy's Quality 344  
#\*OCC Emblazon 854E  
#\*SH Forever Lady 3124 5118  
#Connealy Right Answer 746  
Molitor 4004 Polly 778-090

EPDs						Performance					
CED	BW	WW	YW	MILK		BW	WWR	NR-MILK	YWR	YW	
+11	-2.4	+43	+81	+20		67	100	3-98	94	1091	
Carcass EPDs					\$ Values						
MARB	REA	FAT	SWean		SFeed	SGrid	SBeef				
+84	+34	+024	+42.70		+37.88	+45.15	+109.55				

- A superior calving ease bull that has the 6th lowest BW EPD in the sale. Also, a high \$EN bull of +5.36 which Ranks 7th high in the sale. % IMF Ratio of 132.

111

### Molitor 449 Focus 3710-028

Birth Date: 2-24-2018

Bull 19316971

Tattoo: 028

#\*BPF Special Focus 504  
BPF Black Cash 341  
CCA Rightway 635  
Lucy's Quality 449

\*LD Emblazon 999  
Molitor 999 Erica 710-3710  
#17928891 #Molitor N Foc Erica 542-710

#\*Mytty In Focus [RDF]  
BPF Black Cash 341  
CCA Rightway 635  
Lucy's Quality 344  
#\*OCC Emblazon 854E  
#\*SH Forever Lady 3124 5118  
#\*Mytty In Focus [RDF]  
Molitor AB30 Erica 2025-542

EPDs						Performance					
CED	BW	EPDs WW	YW	MILK		BW	WWR	NR-MILK	YWR	YW	
+14	-1.6	+41	+78	+18		76	96	3-99	96	1107	
Carcass EPDs					\$ Values						
MARB		REA	FAT		SWean	SFeed		SGrid		SBeef	
+42		+42	+019		+35.06	+34.30		+33.11		+78.02	

- The dam is a picture perfect daughter of '999' out of the pathfinder (710 cow) who was the dam of our herd bull, Molitor Educator 509. Top 4% for CED and BW. He Ranks as the 2nd high bull for \$EN. REA Ratio 101.

112

### Molitor 449 Focus 538-018

Birth Date: 1-29-2018

Bull 19316970

Tattoo: 018

#\*BPF Special Focus 504  
BPF Black Cash 341  
CCA Rightway 635  
Lucy's Quality 449

#\*Jindra Double Vision  
Molitor DV Erica 019-538  
#18362949 #Molitor InF Erica 621-019

#\*Mytty In Focus [RDF]  
BPF Black Cash 341  
CCA Rightway 635  
Lucy's Quality 344  
#Connealy Reflection  
+Hoff Rachel 8312 405  
#\*Mytty In Focus [RDF]  
Molitor SVF Erica 2025-621

					Monitor SW Performance					
CED	BW	EPDs WW	YW	MILK	BW	WWR	NR-MILK	YWR	YW	
+7	-3	+39	+78	+27	78	90	2-101	91	1047	
Carcass EPDs					\$ Values					
MARB	REA	FAT	SWean	SFeed	SGrid	SBeef				
+93	+0	+050	+43.43	+36.09	+42.32	+96.38				

- Posts the 6th high value for Marbling EPD in the sale reinforced by a % IMF Ratio of 142 on ultrasound. REA Ratio of 98.



# SONS OF SVF CALVARY B323



IMF
<b>+75 .38</b>
REA
<b>+45 .39</b>
FAT
<b>+025 .37</b>
Grp/Prog
<b>4/18</b>

CED ACC	BW ACC	WW ACC	MILK ACC	YW ACC	SC ACC	WEAN (\$W)	FEEDLOT (\$F)	GRID (\$G)	BEEF (\$B)
<b>+14 .50</b>	<b>-7 .71</b>	<b>+59 .65</b>	<b>+25 .33</b>	<b>+101 .59</b>	<b>+1.79 .50</b>	<b>+63.99</b>	<b>+52.55</b>	<b>+41.67</b>	<b>+129.51</b>

## For Reference Only

### SVF Calvary B323 [ DDF-OHF ]

Birth Date: 2-20-2014 Bull 18011449 Tattoo: B323

- A proven Calving Ease bull at Top 4% CED that has seen heavy use in the Molitor herd as a pasture sire for our replacement females. His sire is Connealy Calvary 1149, a proven Pathfinder bull. He ranks Top 15% BW and \$W. HP is Top 4 % of the breed along with his Scrotal EPD. His Doc +18. He is Top 20% in Marb and Top 30% in WW. He has proven to be one of our highest carcass trait bulls we are using in the herd. The recent progeny ultrasound results show his sons ratioed 115 for %IMF and 106 for REA (ribeye).

113

## Molitor Calvary 607-1358

Birth Date: 2-22-2018 Bull 19317057 Tattoo: 1358

**SVF Calvary B323**  
18011449 SVF MS Answer Z87

**Molitor 8088 Pride 235-607**  
18702579 Molitor 746 Pride 087-235

##\*Connealy Consensus  
+Brista of Conanga 927T  
##\*SAV Final Answer 0035 [RDF]  
SVF MS Los W343  
##Basin Franchise P142  
+EF Everelda Entense 6117  
##Connealy Right Answer 746  
Molitor 4004 Pride 338-087

CED	BW	EPDs WW	YW	MILK	BW	WW	Performance NR-MILK	YW	YW
<b>+14</b>	<b>+1.2</b>	<b>+74</b>	<b>+125</b>	<b>+19</b>	<b>64</b>	<b>109</b>	<b>1-109</b>	<b>103</b>	<b>1194</b>
Carcass EPDs					\$ Values				
MARB	REA	FAT	\$Wean	\$Feed	\$Grid	\$Beef			
<b>+48</b>	<b>+48</b>	<b>+007</b>	<b>+63.10</b>	<b>+97.94</b>	<b>+32.14</b>	<b>+161.38</b>			

- He and his 2 year old dam are pictured on the front cover in a summer setting. Ranks in the top 4% for WW, YW, and \$F. Top 10% for CED and \$B. His \$HP is 9th high overall. High Carcass Results! % IMF Ratio 131 and REA Ratio 115.

114

## Molitor Calvary 630-1438

Birth Date: 3-23-2018 Bull 19317062 Tattoo: 1438

**SVF Calvary B323**  
18011449 SVF MS Answer Z87

**Molitor Pay For Lady 2008-630**  
18702597 Molitor 999 For Lady 952-2008

##\*Connealy Consensus  
+Brista of Conanga 927T  
##\*SAV Final Answer 0035 [RDF]  
SVF MS Los W343  
##+\*Basin Payweight 1682  
21AR O Lass 7017  
\*LD Emblazon 999  
Molitor Pen For Lady 508-952

CED	BW	EPDs WW	YW	MILK	BW	WW	Performance NR-MILK	YW	YW
<b>+15</b>	<b>-1.5</b>	<b>+49</b>	<b>+95</b>	<b>+27</b>	<b>72</b>	<b>103</b>	<b>1-103</b>	<b>N/A</b>	<b>N/A</b>
Carcass EPDs					\$ Values				
MARB	REA	FAT	\$Wean	\$Feed	\$Grid	\$Beef			
<b>+75</b>	<b>+49</b>	<b>+051</b>	<b>+57.76</b>	<b>+65.12</b>	<b>+40.89</b>	<b>+128.29</b>			

- A bull that Ranks 7th in the sale for CED and top 2% in the breed for that trait. His pedigree would indicate thickness and he is. The 2 year old dam is a daughter of Basin Payweight 1682. % IMF Ratio 140. REA Ratio 115.

115

## Molitor Calvary 6028-1368

Birth Date: 2-24-2018 Bull 19317058 Tattoo: 1368

**SVF Calvary B323**  
18011449 SVF MS Answer Z87

**Molitor 1253 Lana 381-6028**  
18702661 #Molitor CTT Lana 158-381

##\*Connealy Consensus  
+Brista of Conanga 927T  
##\*SAV Final Answer 0035 [RDF]  
SVF MS Los W343  
\*LD Emblazon 999  
Molitor 629 Rito 794-096  
##\*Connealy Contrast  
Molitor Pen Lana 795-158

CED	BW	EPDs WW	YW	MILK	BW	WW	Performance NR-MILK	YW	YW
<b>+13</b>	<b>-1.3</b>	<b>+57</b>	<b>+102</b>	<b>+24</b>	<b>65</b>	<b>105</b>	<b>1-105</b>	<b>100</b>	<b>1165</b>
Carcass EPDs					\$ Values				
MARB	REA	FAT	\$Wean	\$Feed	\$Grid	\$Beef			
<b>+46</b>	<b>+41</b>	<b>+020</b>	<b>+59.34</b>	<b>+58.32</b>	<b>+31.23</b>	<b>+125.78</b>			

- Ranks in the top 10% for CED and BW and is 8th High in the sale for HP EPD which is an indicator of fertility in his female progeny. % IMF 109. REA 103.

116

## Molitor Calvary 6002-1398

Birth Date: 3-7-2018 Bull 19317059 Tattoo: 1398

**SVF Calvary B323**  
18011449 SVF MS Answer Z87

**Molitor 2053 Alice 138-6002**  
18702645 Molitor FA Alice 600-138

##\*Connealy Consensus  
+Brista of Conanga 927T  
##\*SAV Final Answer 0035 [RDF]  
SVF MS Los W343  
##\*Mccall Black Impression 2053  
JM Black Donna 5526 3342  
##\*SAV Final Answer 0035 [RDF]  
Molitor 411 Alice 495-600

CED	BW	EPDs WW	YW	MILK	BW	WW	Performance NR-MILK	YW	YW
<b>+6</b>	<b>+1.6</b>	<b>+73</b>	<b>+122</b>	<b>+24</b>	<b>69</b>	<b>110</b>	<b>1-110</b>	<b>96</b>	<b>1114</b>
Carcass EPDs					\$ Values				
MARB	REA	FAT	\$Wean	\$Feed	\$Grid	\$Beef			
<b>+41</b>	<b>+31</b>	<b>+053</b>	<b>+75.45</b>	<b>+83.46</b>	<b>+23.81</b>	<b>+133.22</b>			

- His WW and YW EPD are in the top 4% of the breed. In the sale, he Ranks 2nd for scrotal EPD and 5th for HP EPDs. REA Ratio 104.

117

## Molitor Calvary 662-1408

Birth Date: 3-10-2018 Bull 19317060 Tattoo: 1408

**SVF Calvary B323**  
18011449 SVF MS Answer Z87

**Molitor HA Powerhouse 089-662**  
18702619 Molitor Powerhouse 722-089

##\*Connealy Consensus  
+Brista of Conanga 927T  
##\*SAV Final Answer 0035 [RDF]  
SVF MS Los W343  
HA Outside 3878  
\*KG Solution 0018  
##+HA Blackcap Lady 1914  
HCC 1407 New Design 4004  
#Molitor Powerhouse 1020-722

CED	BW	EPDs WW	YW	MILK	BW	WW	Performance NR-MILK	YW	YW
<b>+9</b>	<b>+3</b>	<b>+54</b>	<b>+100</b>	<b>+27</b>	<b>77</b>	<b>102</b>	<b>1-102</b>	<b>97</b>	<b>1130</b>
Carcass EPDs					\$ Values				
MARB	REA	FAT	\$Wean	\$Feed	\$Grid	\$Beef			
<b>+38</b>	<b>+37</b>	<b>+014</b>	<b>+60.35</b>	<b>+63.69</b>	<b>+28.34</b>	<b>+122.05</b>			

- In the top 30% for CED and BW EPDs with an YW EPD of +102. Dam is a 2 year old from our famous Powerhouse cow family. REA Ratio 100.

118

## Molitor Calvary 5905-1418

Birth Date: 3-11-2018 Bull 19317061 Tattoo: 1418

**SVF Calvary B323**  
18011449 SVF MS Answer Z87

**Molitor 3878 Lady 5905**  
18541140 Molitor IN Lady 782-905

##\*Connealy Consensus  
+Brista of Conanga 927T  
##\*SAV Final Answer 0035 [RDF]  
SVF MS Los W343  
HA Outside 3878  
\*KG Solution 0018  
##+HA Blackcap Lady 1914  
##\*Mytty In Focus [RDF]  
Molitor Danny Lady 123-782

CED	BW	EPDs WW	YW	MILK	BW	WW	Performance NR-MILK	YW	YW
<b>-2</b>	<b>+3.5</b>	<b>+80</b>	<b>+124</b>	<b>+23</b>	<b>85</b>	<b>114</b>	<b>1-114</b>	<b>107</b>	<b>1241</b>
Carcass EPDs					\$ Values				
MARB	REA	FAT	\$Wean	\$Feed	\$Grid	\$Beef			
<b>+78</b>	<b>+79</b>	<b>-015</b>	<b>+77.36</b>	<b>+79.83</b>	<b>+46.21</b>	<b>+169.82</b>			

- The high weaning weight bull among the sons of "B323". He Ranks 2nd high in the sale for WW being in the top 1% of the breed. He is also 2nd high for HP EPD and 6th high for \$B. % IMF Ratio 128. REA Ratio 99.

# DAUGHTERS AND GRANDDAUGHTERS OF BASIN PAYWEIGHT 1682



**Basin Payweight 1682 - Sire of DAR Pay Upgrade Q807 (Reference Sire L).**



**DAR MS Upgrade N834 - Dam of DAR Pay Upgrade Q807 (Reference Sire L).**

## 119 Molitor 1682 Blackbrd234-823

Birth Date:	2-8-2018	Cow	19317085	Tattoo:	823
#*Basin Payweight 0065		#Vermilion Payweight J847			
<b>Basin Payweight 1682</b>		+Basin Lucy 3829			
+*17038724	21AR O Lass 7017	#HARB Pendleton 765 JH			
		21AR O Lass F24A			
#Connealy Right Answer 746		*SAV Final Answer 0035 [RDF]			
<b>Molitor 746 Blackbird 705-234</b>		Happy Dell of Conanga 262			
17406385	#Molitor Blackbird 2020-705	#Bon View New Design 1407 [RDF]			
		Molitor X Blackbird 930-2020			

CED	BW	EPDs	WW	YW	MILK	Carass EPDs	REA	FAT	SWean	SFeed	SGrid	SBeef
+1	+2.6	+80	+133	+23		+7.4	+1.5	+0.10	+73.27	+94.86	+38.75	+143.26

- An own daughter of 1682 that ranks in the Top 1% of the breed for WW and YW EPDs. In the sale offering, she ranks 2<sup>nd</sup> for WW and 5<sup>th</sup> for YW. A maternal sister by 999 sold for \$5,000 in our 2015 sale. Her dam and maternal sister remain in the herd and are in production. OCV and open.

## 120 Molitor 1682 Polly 260-824

Birth Date:	2-12-2018	Cow	19317086	Tattoo:	824
#*Basin Payweight 0065		#Vermilion Payweight J847			
<b>Basin Payweight 1682</b>		+Basin Lucy 3829			
+*17038724	21AR O Lass 7017	#HARB Pendleton 765 JH			
		21AR O Lass F24A			
#HARB Pendleton 765 JH		*SAV Final Answer 0035 [RDF]			
<b>Molitor 765 Lucky 077-260</b>		#HARB Black Lady 375 JH			
17406410	Molitor 40N Lucky 5018-077	SVF New Design 40N			
		Molitor Lady Lucky 107-5018			

CED	BW	EPDs	WW	YW	MILK	Carass EPDs	REA	FAT	SWean	SFeed	SGrid	SBeef
+4	+1.7	+61	+109	+25		+6.8	+3.5	+0.70	+67.00	+69.64	+32.79	+139.46

- Another daughter of 1682 from a strong cow family. She ranks in the Top 20% of the breed for WW and YW EPDs. A full brother sold to DeWitt Farms in Oklahoma for \$5,000 in last year's sale. Her dam and maternal sister are in production in the herd. OCV and open.

## 121 Molitor 165 Lady 200-831

Birth Date:	2-22-2018	Cow	19317225	Tattoo:	831
#*Basin Payweight 1682		#*Basin Payweight 0065			
<b>Molitor Payweight 3015-165</b>		21AR O Lass 7017			
18356291	Molitor 0018 Erica 1010-3015	*KG Solution 0018			
		Molitor 819 Erica 710-1010			
#*Mytty In Focus [RDF]		#SAF Focus of ER			
<b>Molitor IF Lady 0115-200</b>		Mytty Countess 906			
17406352	Molitor 1138 Lady 745-0115	Molitor Danny Boy 686-1138			
		Molitor Bando Lady 278-745			

CED	BW	EPDs	WW	YW	MILK	Carass EPDs	REA	FAT	SWean	SFeed	SGrid	SBeef
+14	-2.3	+59	+97	+25		+5.7	+0.8	+0.16	+69.19	+68.79	+33.31	+135.38

- A female with generations of calving ease bred in. In the sale offering, she ranks 2<sup>nd</sup> for both CED and BW EPDs, Top 2% in the breed. Her dam remains in the herd. Three maternal brothers have sold in past sales one for \$5,750 in 2017. OCV and open.

26

## 122 Molitor Q807 Pride 583-839

Birth Date:	2-13-2018	Cow	19317093	Tattoo:	839
#*Basin Payweight 1682		#*Basin Payweight 0065			
<b>DAR Pay Upgrade Q807</b>		21AR O Lass 7017			
+*18562167	*DAR Ms Upgrade N834	#*Styles Upgrade J59			
		+BJ Objective 8212			
*KG Solution 0018		#MOGCK Sure Shot			
<b>Molitor 0018 Pride 003-583</b>		KG Rito Lady 8724			
18378833	#Molitor Inf Pride 8012-003	#*Mytty In Focus [RDF]			
		Molitor Deal Pride 2056-8012			

CED	BW	EPDs	WW	YW	MILK	Carass EPDs	REA	FAT	SWean	SFeed	SGrid	SBeef
+7	+3	+68	+128	+30		+6.8	+3.1	+0.19	+72.70	+102.93	+38.75	+141.50

- Lots 122 to 124 are 3/4 sisters and are our top heifers in the Q807 sire group. This female ranks in the Top 3% for YW and Top 10% for WW. Her 3 year old dam remains in the herd. OCV and open.

## 123 Molitor Q807 Blackcap569-838

Birth Date:	2-12-2018	Cow	19317092	Tattoo:	838
#*Basin Payweight 1682		#*Basin Payweight 0065			
<b>DAR Pay Upgrade Q807</b>		21AR O Lass 7017			
+*18562167	*DAR Ms Upgrade N834	#*Styles Upgrade J59			
		+BJ Objective 8212			
*KG Solution 0018		#MOGCK Sure Shot			
<b>Molitor 0018 Blackcap379-569</b>		KG Rito Lady 8724			
18362958	Molitor CTT Blackcap 153-379	#*Connealy Contrast			
		Molitor Pen Blackcap 924-153			

CED	BW	EPDs	WW	YW	MILK	Carass EPDs	REA	FAT	SWean	SFeed	SGrid	SBeef
+2	+1.9	+70	+128	+30		+4.5	+6.7	-0.01	+70.74	+104.66	+33.32	+162.11

- Has the 5th highest Weaning Weigh in the sale and 3rd for HP and 3rd for \$B EPD's. She is Top 3% for YW and Top 5% for WW EPDs. Her 3 year old dam has a great production record of WR 109 on 2 calves. OCV and open.

## 124 Molitor Q807 Jestress568-835

Birth Date:	1-23-2018	Cow	19317089	Tattoo:	835
#*Basin Payweight 1682		#*Basin Payweight 0065			
<b>DAR Pay Upgrade Q807</b>		21AR O Lass 7017			
+*18562167	*DAR Ms Upgrade N834	#*Styles Upgrade J59			
		+BJ Objective 8212			
*KG Solution 0018		#MOGCK Sure Shot			
<b>Molitor0018 Jestress2904-568</b>		KG Rito Lady 8724			
18362957	Molitor 819 Jestress904-2904	HARB Efficient 819 JH			
		Molitor IN Jestress 476-904			

CED	BW	EPDs	WW	YW	MILK	Carass EPDs	REA	FAT	SWean	SFeed	SGrid	SBeef
+2	+1.9	+59	+111	+35		+1.03	+2.6	-0.02	+65.39	+62.90	+49.63	+127.00

- The dam is a picture perfect female with a WR 112 on 2 calves. This heifer ranks 3rd for Docility and Marbling EPDs. A maternal brother sold for \$5,500 in last year's sale. OCV and open.



# DAUGHTERS OF ELLINGSON CHAPS 4095 AND SAV RESOURCE 1441



**Ellingson Chaps 4095 - Reference Sire B.**



**SAV Resource 1441 - Reference Sire J.**

**125**

## Molitor 4095 Erica 634-8010

Birth Date:	1-31-2018	Cow	19317153	Tattoo:	8010
#*SAV Resource 1441		+Rito 707 of Ideal 3407 7075			
<b>Ellingson Chaps 4095</b>		*SAV Blackcap May 4136			
*17932714		MAS Wide Butt 6032			
		#EA Blackcap 718			
#*Connealy Black Granite		#*Connealy Consensus 7229			
<b>Molitor BG Erica 134-634</b>		#Eura Elga of Conanga 9109			
18684448		*SAV Final Answer 0035 [RDF]			
		#Molitor FA Erica 914-134			
		Molitor IN Erica 328-914			

CED	BW	EPDs	WW	YW	MILK	Carcass EPDs	REA	FAT	SWean	SFeed	SGrid	SBeef
<b>+8</b>	<b>+1.9</b>	<b>+82</b>	<b>+142</b>	<b>+23</b>		<b>+1.4</b>	<b>+0.85</b>	<b>+0</b>	<b>+78.38</b>	<b>+111.77</b>	<b>+18.83</b>	<b>+146.28</b>

- An outstanding performance female that ranks in the Top 1% of the breed for WW and YW EPDs. In the sale offering, she ranks 1st for WW and YW EPDs. Also a big Ribeye female ranking 3rd for REA EPD. Dam is a 2 year old by Black Granite. OCV and open.

**126**

## Molitor 4095 Annie 345-8008

Birth Date:	1-27-2018	Cow	19317151	Tattoo:	8008
#*SAV Resource 1441		+Rito 707 of Ideal 3407 7075			
<b>Ellingson Chaps 4095</b>		*SAV Blackcap May 4136			
*17932714		MAS Wide Butt 6032			
		#EA Blackcap 718			
#*SAV Final Answer 0035 [RDF]		#Sitz Traveler 8180			
<b>Molitor FA Annie 1007-345</b>		SAV Emulous 8145			
17717102		#CAR Efficient 534			
		Molitor News Annie L544-798			

CED	BW	EPDs	WW	YW	MILK	Carcass EPDs	REA	FAT	SWean	SFeed	SGrid	SBeef
<b>+6</b>	<b>+1.6</b>	<b>+60</b>	<b>+101</b>	<b>+25</b>		<b>+2.1</b>	<b>+0.41</b>	<b>+0.24</b>	<b>+62.60</b>	<b>+49.38</b>	<b>+20.54</b>	<b>+85.38</b>

- The dam is an easy fleshing daughter of Final Answer with a WR 100 on 4 calves. This heifer is the Top 30% of the breed for WW and YW EPDs. Her dam remains in production. OCV and open.

**127**

## Molitor CH Jestress2904-8009

Birth Date:	1-29-2018	Cow	19317152	Tattoo:	8009
#*SAV Resource 1441		+Rito 707 of Ideal 3407 7075			
<b>Ellingson Chaps 4095</b>		*SAV Blackcap May 4136			
*17932714		MAS Wide Butt 6032			
		#EA Blackcap 718			
HARB Efficient 819 JH		#CAR Efficient 534			
<b>Molitor 819 Jestress904-2904</b>		#HARB Wendy 072 JH			
17644491		*Mytty In Focus [RDF]			
		Molitor IN Jestress 476-904			

CED	BW	EPDs	WW	YW	MILK	Carcass EPDs	REA	FAT	SWean	SFeed	SGrid	SBeef
<b>+13</b>	<b>-2.0</b>	<b>+33</b>	<b>+62</b>	<b>+27</b>		<b>+3.3</b>	<b>+0.19</b>	<b>+0.64</b>	<b>+41.25</b>	<b>-2.40</b>	<b>+22.57</b>	<b>+49.85</b>

- These daughters of Ellingson Chaps 4095 will be some of the first progeny to sell in the country. At the Origin Stud in Montana, we viewed him as being a superior individual. This female selling is 5th for CED, 3rd for BW and 2nd for \$ EN in the sale. Two maternal sisters and her dam are in the herd. OCV and open.

**128**

## Molitor CH Erinthia 327-8014

Birth Date:	2-4-2018	Cow	19317156	Tattoo:	8014
#*SAV Resource 1441		+Rito 707 of Ideal 3407 7075			
<b>Ellingson Chaps 4095</b>		*SAV Blackcap May 4136			
*17932714		MAS Wide Butt 6032			
		#EA Blackcap 718			
#SVF Answer W132		#*SAV Final Answer 0035 [RDF]			
<b>Molitor9132 Erinthia0117-327</b>		+SVF MS New Design 120N ET			
17717276		#*Connealy Contrast			
		Molitor CTT Erinthia815-0117			
		#Molitor 40N Erinthia 578-815			

CED	BW	EPDs	WW	YW	MILK	Carcass EPDs	REA	FAT	SWean	SFeed	SGrid	SBeef
<b>+9</b>	<b>-2</b>	<b>+48</b>	<b>+87</b>	<b>+22</b>		<b>+4.1</b>	<b>+0.63</b>	<b>+0.20</b>	<b>+49.86</b>	<b>+53.59</b>	<b>+33.14</b>	<b>+109.39</b>

- Descends from a highly fertile and efficient cow family. Not a surprise that she ranks 4th for HP EPD and 3rd for \$ EN EPD. Will make a highly productive cow. The dam and one maternal sister remain in the herd.

**129**

## Molitor Res Eleanor 421-8020

Birth Date:	2-12-2018	Cow	19317162	Tattoo:	8020
+Rito 707 of Ideal 3407 7075		#RR Rito 707			
<b>SAV Resource 1441</b>		Ideal 3407 of 1418 076			
*17016597		*SAV Blackcap May 4136			
		#SAV 8180 Traveler 004 [RDF]			
		#*SAV May 2397			
#*EF Complement 8088		#Basin Franchise P142			
<b>Molitor 8088 Eleanor2002-421</b>		+EF Everelda Entense 6117			
18052902		#*SAF Connection			
		Molitor Conn Eleanor005-2002			
		#Molitor InF Eleanor 897-005			

CED	BW	EPDs	WW	YW	MILK	Carcass EPDs	REA	FAT	SWean	SFeed	SGrid	SBeef
<b>+11</b>	<b>+5</b>	<b>+55</b>	<b>+108</b>	<b>+34</b>		<b>+4.9</b>	<b>+0.47</b>	<b>+0.07</b>	<b>+63.13</b>	<b>+66.66</b>	<b>+29.93</b>	<b>+129.78</b>

- Has a well balanced set of EPDs for calving ease and growth. Ranks in the Top 15% for CED and YW EPDs. In the sale offering she is 1st for Docility and 3rd for Milk EPDs. Her Pathfinder dam has a WR 106 on 3 calves. OCV and open.

**130**

## Molitor Res Erinthia300-8019

Birth Date:	2-9-2018	Cow	19317161	Tattoo:	8019
+Rito 707 of Ideal 3407 7075		#RR Rito 707			
<b>SAV Resource 1441</b>		Ideal 3407 of 1418 076			
*17016597		*SAV Blackcap May 4136			
		#SAV 8180 Traveler 004 [RDF]			
		#*SAV May 2397			
#*Mytty In Focus [RDF]		#SAF Focus of ER			
<b>Molitor IF Erinthia 188-300</b>		Mytty Countess 906			
17717059		HCC 1407 New Design 4004			
		Molitor Erinthia D1650-735			

CED	BW	EPDs	WW	YW	MILK	Carcass EPDs	REA	FAT	SWean	SFeed	SGrid	SBeef
<b>+6</b>	<b>+1.2</b>	<b>+56</b>	<b>+104</b>	<b>+28</b>		<b>+5.9</b>	<b>+0.92</b>	<b>+0.04</b>	<b>+58.43</b>	<b>+65.88</b>	<b>+43.12</b>	<b>+124.09</b>

- These two Resource daughters in the sale will make easy fleshing cows and both have well balanced EPDs for birth and growth. This female ranks 2nd in the sale for REA EPD. Her dam and one maternal sister are in production in our herd. OCV and open.

# DAUGHTERS OF MOLITOR KG SOLUTION 9736-574 AND KG SOLUTION 0018



**Molitor KG Solution 9736-574 - Reference Sire G.**

## YEARLING FEMALE EXPLANATION

Again this year, we are offering a quality group of open females. Our selection process is to sell replacement heifers that represent the sire groups in our calf crop. These females sell with HD50K DNA Tests and are in good healthy breeding condition. OCV and OPEN.

### 131 Birth Date: 1-29-2018 Cow 19317229 Tattoo: 870

\*KG Solution 0018  
**Molitor KG Solution 9736-574**  
18033625 Molitor Obj Pride 7366-9736

\*LD Emblazon 999  
**Molitor 999 LadyRito311-5043**  
18378868 Molitor HD Lady Rito 769-311

#MOGCK Sure Shot  
KG Rito Lady 8724  
#\*SS Objective T510 OT26  
Molitor Deal Pride 366-7366

#\*OCC Emblazon 854E  
#\*SH Forever Lady 3124 5118  
#\*Hoover Dam  
Molitor 375 Rito 406-769

EPDs					Carcass EPDs					\$ Values				
CED	BW	WW	YW	MILK	MARB	REA	FAT	SWean	SFeed	SGrid	SBeef			
+9	+5	+66	+108	+13	+52	+94	-.041	+52.75	+73.05	+42.45	+148.03			

- The #1 female in the sale for Ribeye EPD and 2nd highest for HP EPD. In the breed, Top 10% for WW, Top 20% for YW. Top 30% for CED and BW EPDs, and Top 15% for \$B. A maternal brother sired by KG Solution 0018 sold to Wayne Schwartz of Spivey, KS for \$5,500 in last year's sale. OCV and open.

### 132 Birth Date: 2-2-2018 Cow 19317230 Tattoo: 873

\*KG Solution 0018  
**Molitor KG Solution 9736-574**  
18033625 Molitor Obj Pride 7366-9736

\*LD Emblazon 999  
**Molitor999 Applewd 043-3013**  
17717154 Molitor 40N Applewood526-043

#MOGCK Sure Shot  
KG Rito Lady 8724  
#\*SS Objective T510 OT26  
Molitor Deal Pride 366-7366

#\*OCC Emblazon 854E  
#\*SH Forever Lady 3124 5118  
SVF New Design 40N  
#HCC Applewood 526

EPDs					Carcass EPDs					\$ Values				
CED	BW	WW	YW	MILK	MARB	REA	FAT	SWean	SFeed	SGrid	SBeef			
+8	+1.4	+57	+104	+16	+32	+63	-.011	+41.72	+69.63	+29.74	+125.04			

- A 3/4 sister to Lot 131 with EPDs that are comparable. The sire, Molitor KG Solution 9736-574 posted the highest average Ratio for % IMF ever recorded in this herd on 11 sons in the sale. That average % IMF Ratio was 123. The dam of this female remains in the herd. OCV and open.

### 133 Birth Date: 1-31-2018 Cow 19317123 Tattoo: 871

\*KG Solution 0018  
**Molitor KG Solution 9736-574**  
18033625 Molitor Obj Pride 7366-9736

\*EF Complement 8088  
**Molitor 8088 Pwrhouse 953-51**  
18378816 Molitor 416 Pwrhouse 762-955

#MOGCK Sure Shot  
KG Rito Lady 8724  
#\*SS Objective T510 OT26  
Molitor Deal Pride 366-7366

#Basin Franchise P142  
+EF Everelda Entense 6117  
#TC Rito 416  
#Molitor Powerhouse 5017-762

EPDs					Carcass EPDs					\$ Values				
CED	BW	WW	YW	MILK	MARB	REA	FAT	SWean	SFeed	SGrid	SBeef			
+12	+0	+58	+97	+18	+1.00	+45	+0.46	+55.03	+44.62	+47.84	+110.50			

- This heifer posts some interesting ranking within the female offering with a 5th highest for HP EPD and 4th high for Marbling EPD in the breed. She has Top 10% for CED, Top 20% BW and Top 35% for WW and YW.

### 134 Birth Date: 2-1-2018 Cow 19317124 Tattoo: 872

\*KG Solution 0018  
**Molitor KG Solution 9736-574**  
18033625 Molitor Obj Pride 7366-9736

\*EF Complement 8088  
**Molitor 8088 Erica 3028-516**  
18378819 Molitor 4097 Erica 134-3028

#MOGCK Sure Shot  
KG Rito Lady 8724  
#\*SS Objective T510 OT26  
Molitor Deal Pride 366-7366

#Basin Franchise P142  
+EF Everelda Entense 6117  
#VDAR Really Windy 4097  
#Molitor FA Erica 914-134

EPDs					Carcass EPDs					\$ Values				
CED	BW	WW	YW	MILK	MARB	REA	FAT	SWean	SFeed	SGrid	SBeef			
+10	+9	+62	+109	+26	+48	+58	+.033	+60.84	+71.35	+31.73	+142.23			

- A 3/4 sister to Lot 133 with this heifer ranking in the Top 15% of the breed for WW and YW EPDs. The 3 year old dam by EF Complement 8088 has a WR on 2 calves. OCV and open.

### 135 Birth Date: 2-20-2018 Cow 19317127 Tattoo: 878

\*KG Solution 0018  
**Molitor KG Solution 9736-574**  
18033625 Molitor Obj Pride 7366-9736

\*SS War Party Z21  
**Molitor Z21 Eulima 0107-487**  
18052958 Molitor 1138 Eulima 746-0107

#MOGCK Sure Shot  
KG Rito Lady 8724  
#\*SS Objective T510 OT26  
Molitor Deal Pride 366-7366

#\*Werner War Party 2417  
#Jett SS X83  
Molitor Danny Boy 686-1138  
Molitor Band Eulima 5037-746

EPDs					Carcass EPDs					\$ Values				
CED	BW	WW	YW	MILK	MARB	REA	FAT	SWean	SFeed	SGrid	SBeef			
+10	-.1	+55	+96	+24	+63	+73	-.021	+54.67	+48.80	+44.61	+121.80			

- This female has important traits for Low Birth Weights being in the Top 15% of the breed for CED and BW EPDs. Still in the Top 40% for growth EPDs. One maternal sister and the dam remain in the herd. OCV and open.

### 136 Birth Date: 1-12-2018 Cow 19317121 Tattoo: 868

#MOGCK Sure Shot  
**KG Solution 0018**  
\*16796888 KG Rito Lady 8724

\*EF Complement 8088  
**Molitor 8088 Pride 465-604**  
18684441 Molitor 1138 Pride 009-465

#\*Mytty In Focus [R0F]  
Mogck Black Lass 2065  
KG Onward 6221  
KG Rito Lady 8187

#Basin Franchise P142  
+EF Everelda Entense 6117  
Molitor Danny Boy 686-1138  
Molitor Inf Pride 861-009

EPDs					Carcass EPDs					\$ Values				
CED	BW	WW	YW	MILK	MARB	REA	FAT	SWean	SFeed	SGrid	SBeef			
+11	-1.5	+59	+111	+27	+57	+65	-.017	+61.25	+73.51	+40.51	+137.90			

- This female has the 4th best value for light birth weight (BW) EPD in the sale yet her YW EPD ranks in the Top 15% of the breed. Her 2 year old dam remains in production. OCV and open.



# DAUGHTERS OF HA OUTSIDE 3878, HA COWBOY UP 5405 AND S WHITLOCK 179



**HA Outside 3878 - Reference Sire F.**



**HA Cowboy Up 5405 - Reference Sire E.**

## 137 Molitor 3878 Pride 239-861

Birth Date: 1-29-2018 Cow 19317114 Tattoo: 861

\*KG Solution 0018 #MOGCK Sure Shot  
 HA Outside 3878 KG Rito Lady 8724  
 17651083 #+HA Blackcap Lady 1914 #+SAV Bismarck 5682 [RDF]  
 #+HA Blackcap Lady 1015  
 #Connealy Right Answer 746 #\*SAV Final Answer 0035 [RDF]  
 Molitor 746 Pride 803-239 Happy Dell of Conanga 262  
 17406390 Molitor NFOC Pride 337-803 #\*Mytty In Focus [RDF]  
 Molitor 095 Pride 8006 337

CED	BW	WW	YW	MILK	Carcass EPDs	REA	FAT	SWean	SFeed	SGrid	SBeef
+12	-1.3	+55	+108	+25	+33	+37	+0.26	+58.26	+79.31	+23.24	+140.67

- Ranks in the Top 10% for CED and BW. Top 20% for WW, YW and \$ B. In the sale offering, she ranks 5th for BW and 2nd for Docility EPDS. Two maternal sisters and her dam are all in production in the herd. OCV and open.

## 138 Molitor 3878 Eroria 597-864

Birth Date: 2-8-2018 Cow 19317117 Tattoo: 864

\*KG Solution 0018 #MOGCK Sure Shot  
 HA Outside 3878 KG Rito Lady 8724  
 17651083 #+HA Blackcap Lady 1914 #+SAV Bismarck 5682 [RDF]  
 #+HA Blackcap Lady 1015  
 Willekes Windy 326Z HARB Windy 758 JH  
 Molitor 326Z Applewood 043-597 #Mytty Barbaramere Jet W326  
 18378844 Molitor 40N Applewood526-043 SVF New Design 40N  
 #HCC Applewood 526

CED	BW	WW	YW	MILK	Carcass EPDs	REA	FAT	SWean	SFeed	SGrid	SBeef
+4	+2.2	+66	+124	+10	+57	+32	+0.03	+43.48	+103.49	+33.62	+171.22

- A great performance and positive economic female that Ranks In the Top 4 % for YW and \$ B, Top 2% For \$F, Top 10% for WW EPD. Among the sale females, she is # 1 for \$ Beef and 4th for \$ EN. Her dam and one maternal sister remain in the herd. OCV and open.

## 139 Molitor 3878 Mignonne214-865

Birth Date: 2-14-2018 Cow 19317118 Tattoo: 865

\*KG Solution 0018 #MOGCK Sure Shot  
 HA Outside 3878 KG Rito Lady 8724  
 17651083 #+HA Blackcap Lady 1914 #+SAV Bismarck 5682 [RDF]  
 #+HA Blackcap Lady 1015  
 #\*Hoover Dam #\*SydGen CCG7  
 Molitor HD Mignone 0106-214 #Erica of Ellston C124  
 #17406366 Molitor 1138 Mignone776-0106 Molitor Danny Boy 686-1138  
 Molitor 375 Mignonne 410-776

CED	BW	WW	YW	MILK	Carcass EPDs	REA	FAT	SWean	SFeed	SGrid	SBeef
+5	+1.4	+57	+101	+28	+40	+35	+0.056	+60.76	+55.84	+23.34	+127.58

- The pathfinder dam has three daughters in the herd which allows you the opportunity to buy this female. Top 30% for WW and YW EPDs. Good foundation female. OCV and open.

## 140 Molitor 5405 Lass 358-887

Birth Date: 1-23-2018 Cow 19317133 Tattoo: 887

\*HA Outside 3008 \*KG Solution 0018  
 HA Cowboy Up 5405 #\*HA Ever Lady 1575  
 \*18286467 #\*HA Blackcap Lady 1602 #Sitz Upward 307R  
 #HA Blackcap Lady 5515  
 #Connealy Right Answer 746 #\*SAV Final Answer 0035 [RDF]  
 Molitor 746 Lana 795-358 Happy Dell of Conanga 262  
 #17717115 Molitor News Lana 5011-795 Sedgewicks Newsline 5014  
 Molitor 1333 Lana 842-5011

CED	BW	WW	YW	MILK	Carcass EPDs	REA	FAT	SWean	SFeed	SGrid	SBeef
+8	+1.6	+76	+135	+21	+0.2	+51	+0.17	+68.93	+113.36	+6.17	+150.02

- Has the 3rd highest Weaning Weight in the sale and is 4th for WW and 3rd for YW EPDs. In the breed she ranks in the Top 2% for WW and YW, Top 1% for \$F and Top 15% for WW and YW, Top 1% for \$F and Top 15% for \$B. Two maternal sisters and a pathfinder Dam that records a WR 109 on 4 calves remain in the herd. OCV and open.

## 141 Molitor CB Blackbrd 3832-890

Birth Date: 2-10-2018 Cow 19317135 Tattoo: 890

\*HA Outside 3008 \*KG Solution 0018  
 HA Cowboy Up 5405 #\*HA Ever Lady 1575  
 \*18286467 #\*HA Blackcap Lady 1602 #Sitz Upward 307R  
 #HA Blackcap Lady 5515  
 \*LD Emblazon 999 #+OCC Emblazon 854E  
 Molitor 999 Blackbird 3832 #\*SH Forever Lady 3124 5118  
 17928888 Molitor Blackbird 499-832 #21AR Coal Bank C014  
 Molitor Blackbird 138-499

CED	BW	WW	YW	MILK	Carcass EPDs	REA	FAT	SWean	SFeed	SGrid	SBeef
+5	+2.4	+66	+117	+25	+23	+82	-.026	+59.03	+92.49	+26.58	+148.38

- Another Cowboy Up female from the top end of our Replacements. Notice that she has the 4th high value in the sale for Ribeye EPD. For growth EPDs she ranks in the Top 10% of the breed for WW and YW. Her dam is in production with a WR 108 on 3 calves. OCV and open.

## 142 Molitor 179 Pride 687-882

Birth Date: 1-15-2018 Cow 19317129 Tattoo: 882

\*S Chisum 6175 S Alliance 3313  
 S Whitlock 179 #S Gloria 464  
 #\*17007891 #S Pride Anna 709 #R&S Expedition 1404 [RDF]  
 #S Pride Anna 567  
 #\*Stevenson Rockmount RX933 #MCC Daybreak  
 Molitor Rock Christie107-687 #\*FSHK Pride 180  
 18778629 Molitor IF Christie 645-107 #\*Mytty In Focus [RDF]  
 Molitor LO Christie 6F10-645

CED	BW	WW	YW	MILK	Carcass EPDs	REA	FAT	SWean	SFeed	SGrid	SBeef
+8	+1.4	+71	+122	+18	+0.2	+55	+0.034	+64.98	+91.91	+7.17	+127.20

- This is the high Weaning Weight heifer in our Whitlock progeny group and 6th high in the sale. In the breed, she is in the Top 4% for WW and YW EPDs. The dam is a top producing female and 2 years old by Rockmount. OCV and open.

# DAUGHTERS OF HARB PLAYBOY 581 JH, EF COMPLEMENT 8088 AND SVF CALVARY B323



**HARB Playboy 581 JH - Reference Sire H.**



**HARB Jerica 876 JH - Dam of HARB Playboy 581 JH**

## 143 Birth Date: 2-12-2018 Cow 19317080 Tattoo: 818

HARB Idol 112  
**HARB Playboy 581 JH**  
18234809 +HARB Jerica 876 JH

#\*HARB Icon 019  
HARB Lady Camillia 802  
#\*Connealy Onward  
+HARB Juanada Erica 280 JH

#\*EF Complement 8088  
**Molitor 8088 Lana 3020-518**  
18378821 Molitor 0018 Lana 142-3020

#Basin Franchise P142  
+EF Everelda Entense 6117  
\*KG Solution 0018  
Molitor FA Lana 5027-142

EPDs					Carcass EPDs					\$ Values			
CED	BW	WW	YW	MILK	MARB	REA	FAT	SWean	SFeed	SGrid	SBeef		
<b>+7</b>	<b>+1.5</b>	<b>+51</b>	<b>+107</b>	<b>+28</b>	<b>+9.5</b>	<b>+0.7</b>	<b>+0.44</b>	<b>+52.09</b>	<b>+86.68</b>	<b>+40.36</b>	<b>+155.88</b>		

- The first Playboy daughters are in production and they look very good. They are easy fleshing, deep bodied, and have good udders. In the sale offering this female ranks 4th for Docility and 5th for Marbling EPDs. In the breed, she is Top 20% for YW. Her 3 year old dam remains in the herd. OCV and open.

## 144 Birth Date: 3-2-2018 Cow 19317082 Tattoo: 820

HARB Idol 112  
**HARB Playboy 581 JH**  
18234809 +HARB Jerica 876 JH

#\*HARB Icon 019  
HARB Lady Camillia 802  
#\*Connealy Onward  
+HARB Juanada Erica 280 JH

#SVF Answer W132  
**Molitor 9132 Barbara1036-435**  
18052915 Molitor Conn Barbara747-1036

#\*SAV Final Answer 0035 [RdF]  
+SVF MS New Design 120N ET  
+SAF Connection  
Molitor Band Barbara 181-747

EPDs					Carcass EPDs					\$ Values			
CED	BW	WW	YW	MILK	MARB	REA	FAT	SWean	SFeed	SGrid	SBeef		
<b>+3</b>	<b>+2.5</b>	<b>+49</b>	<b>+87</b>	<b>+28</b>	<b>+6.2</b>	<b>+1.9</b>	<b>+0.37</b>	<b>+52.16</b>	<b>+51.86</b>	<b>+34.67</b>	<b>+124.95</b>		

- Both of these Playboy females are in the Top 20% of the breed for Milk EPD. She is Top 5% for Docility EPD. Very few Playboy females have been offered for sale. One maternal sister and her dam are in production. OCV and open.

## 145 Birth Date: 1-9-2018 Cow 19317063 Tattoo: 800

#Basin Franchise P142  
**EF Complement 8088**  
#\*16198796 +EF Everelda Entense 6117

#CA Future Direction 5321  
Basin Chloe 812L  
#BR Midland  
+HF Everelda Entense 869

#\*Basin Payweight 1682  
**Molitor Pay Mignonne 455-631**  
18702598 #Molitor LH Mignonne 0106-455

#\*Basin Payweight 0065  
21AR O Lass 7017  
#\*Mohnen Long Haul 502  
Molitor 1138 Mignonne776-0106

EPDs					Carcass EPDs					\$ Values			
CED	BW	WW	YW	MILK	MARB	REA	FAT	SWean	SFeed	SGrid	SBeef		
<b>+1</b>	<b>+2.3</b>	<b>+58</b>	<b>+116</b>	<b>+29</b>	<b>+1.14</b>	<b>+0.8</b>	<b>+0.65</b>	<b>+52.56</b>	<b>+90.24</b>	<b>+41.07</b>	<b>+157.53</b>		

- Some of the best cows in the herd are our daughters of EF Complement 8088. This one has a Basin Payweight 1682 dam that is a 2 year old. This female selling has a 10% Ranking in the breed for YW and \$ Beef EPDs. She ranks #1 in the sale for Marbling EPD. OCV and open.

## 146 Birth Date: 1-17-2018 Cow 19317066 Tattoo: 803

#Basin Franchise P142  
**EF Complement 8088**  
#\*16198796 +EF Everelda Entense 6117

#CA Future Direction 5321  
Basin Chloe 812L  
#BR Midland  
+HF Everelda Entense 869

\*KG Solution 0018  
**Molitor 0018 Caryn 0109-678**  
18702626 Molitor 1138 Caryn B702-0109

#MOGCK Sure Shot  
KG Rito Lady 8724  
Molitor Danny Boy 686-1138  
#Molitor 0404 Caryn B5021-702

EPDs					Carcass EPDs					\$ Values			
CED	BW	WW	YW	MILK	MARB	REA	FAT	SWean	SFeed	SGrid	SBeef		
<b>+12</b>	<b>+1</b>	<b>+56</b>	<b>+107</b>	<b>+24</b>	<b>+5.1</b>	<b>+3.2</b>	<b>+0.22</b>	<b>+53.20</b>	<b>+69.93</b>	<b>+34.12</b>	<b>+106.17</b>		

- Another EF Complement 8088 daughter out of a 2 year old dam. In the breed, this heifer is Top 10% for CED and Top 20% for YW EPDs. The dam and grandam remain in the herd. OCV and open.

## 147 Birth Date: 2-24-2018 Cow 19317165 Tattoo: 8024

#\*Connealy Cavalry 1149 [RdF]  
**SVF Calvary B323**  
18011449 SVF MS Answer Z87

#\*Connealy Consensus  
+Brista of Conanga 927T  
#\*SAV Final Answer 0035 [RdF]  
SVF MS Los W343

HARB Efficient 819 JH  
**Molitor 819 Erica 256-6014**  
18702654 Molitor 9132 Erica 914-256

#CAR Efficient 534  
#HARB Wendy 072 JH  
#SVF Answer W132  
Molitor IN Erica 328-914

EPDs					Carcass EPDs					\$ Values			
CED	BW	WW	YW	MILK	MARB	REA	FAT	SWean	SFeed	SGrid	SBeef		
<b>+11</b>	<b>-2</b>	<b>+58</b>	<b>+87</b>	<b>+24</b>	<b>+6.4</b>	<b>+4.1</b>	<b>+0.39</b>	<b>+63.14</b>	<b>+33.52</b>	<b>+37.66</b>	<b>+112.64</b>		

- The weaning weight on this heifer was 2nd highest in our "B323" Replacements. From a highly fertile cow family this heifer has the 5th highest value for HP EPD. Her 2 year old dam has three maternal sisters in the herd. OCV and open.

## 148 Birth Date: 2-24-2018 Cow 19365295 Tattoo: 8023

#\*Connealy Cavalry 1149 [RdF]  
**SVF Calvary B323**  
18011449 SVF MS Answer Z87

#\*Connealy Consensus  
+Brista of Conanga 927T  
#\*SAV Final Answer 0035 [RdF]  
SVF MS Los W343

GA Lucy Special Focus 449  
**Molitor 449 Blackcap3034-621**  
18702590 #Molitor4097 Blackcap140-3034

#\*BPF Special Focus 504  
Lucy's Quality 449  
#VDAR Really Windy 4097  
Molitor FA Blkcap 690-140

EPDs					Carcass EPDs					\$ Values			
CED	BW	WW	YW	MILK	MARB	REA	FAT	SWean	SFeed	SGrid	SBeef		
<b>+14</b>	<b>-1.0</b>	<b>+54</b>	<b>+94</b>	<b>+28</b>	<b>+1.06</b>	<b>+5.8</b>	<b>+0.65</b>	<b>+64.46</b>	<b>+43.17</b>	<b>+48.07</b>	<b>+119.97</b>		

- This female ranks in the Top 3% for CED and Top 10% for BW EPDs. In the sale offering she Ranks 3rd for CED, 1st for HP and 2nd for Marbling EPDs. The 2 year old dam and grandam remain in production. OCV and open.



# DAUGHTERS OF GA LUCY SPECIAL FOCUS 449 AND BALDRIDGE COMPASS C041



**Baldrige Compass C041 - Reference Sire D.**

## 152 Molitor C041 Erica 3028-851

Birth Date: 1-29-2018 Cow 19317105 Tattoo: 851  
 \*EF Commando 1366 \*EF Complement 8088  
 Riverbend Young Lucy W1470  
 \*Styles Upgrade J59  
 +Baldrige Isabel T935

#VDAR Really Windy 4097  
**Molitor 4097 Erica 134-3028**  
 1717169 #Molitor FA Erica 914-134

EPDs						Carcass EPDs						\$ Values			
CED	BW	WW	YW	MILK		MARB	REA	FAT	SWean	SFeed	SGrid	SBeef			
+12	+2	+70	+125	+23		+55	+77	+026	+72.13	+100.17	+35.90	+166.36			

- In the sale, this female Ranks 2nd for \$Beef and 5th for Ribeye EPD. With the breed, she is in the Top 5 % for WW, YW and \$Beef. She is top 10% for CED EPD. The dam and two maternal sisters are in production. OCV and open.

## 153 Molitor C041 Erica 677-852

Birth Date: 1-29-2018 Cow 19317106 Tattoo: 852  
 \*EF Commando 1366 \*EF Complement 8088  
 Riverbend Young Lucy W1470  
 \*Styles Upgrade J59  
 +Baldrige Isabel T935

\*KG Solution 0018  
**Molitor 0018 Erica 067-677**  
 18702625 Molitor Pen Erica 5068-067

EPDs						Carcass EPDs						\$ Values			
CED	BW	WW	YW	MILK		MARB	REA	FAT	SWean	SFeed	SGrid	SBeef			
+9	-4	+56	+105	+29		+81	+44	+039	+64.00	+64.09	+42.78	+124.47			

- This female has a well balanced set of EPDs Ranking in the Top 25% of the breed for CED, YW and Marbling EPD. The dam of Compass is a great donor cow and we are excited to incorporate her genetics into our bloodlines. Her 2 year old dam remains in the herd. OCV and open.

## 154 Molitor BC Blackcap 3034-856

Birth Date: 2-2-2018 Cow 19373213 Tattoo: 856  
 \*EF Commando 1366 \*EF Complement 8088  
 Riverbend Young Lucy W1470  
 \*Styles Upgrade J59  
 +Baldrige Isabel T935

#VDAR Really Windy 4097  
**Molitor 4097 Blackcap 140-3034**  
 #1771773 Molitor FA Blkcap 690-140

EPDs						Carcass EPDs						\$ Values			
CED	BW	WW	YW	MILK		MARB	REA	FAT	SWean	SFeed	SGrid	SBeef			
+14	-1.3	+54	+90	+31		+85	+17	+080	+66.68	+47.88	+37.99	+105.43			

- A maternal sister by Basin Payweight 1682 was our high selling female in our 2018 sale. The pathfinder dam has a WR 107 on 4 calves and is an ideal female. These Baldrige Compass C041 females will be some of the first to sell in the country. Lot 152 is a 7/8 sister to this female selling. OCV and open.

## 149 Molitor 449 Erinthia 587-804

Birth Date: 2-1-2018 Cow 19317219 Tattoo: 804  
 #\*BPF Special Focus 504 #\*Mytty In Focus [RDF]  
 BPF Black Cash 341  
 CCA Rightway 635  
 Lucy's Quality 344

\*KG Solution 0018  
**Molitor 0018 Erinthia 359-587**  
 18378835 #Molitor 746 Erinthia 735-359  
 #MOGCK Sure Shot  
 KG Rito Lady 8724  
 #Connealy Right Answer 746  
 Molitor Erinthia D1650-735

EPDs						Carcass EPDs						\$ Values			
CED	BW	WW	YW	MILK		MARB	REA	FAT	SWean	SFeed	SGrid	SBeef			
+16	-3.2	+57	+101	+30		+48	+18	+038	+67.82	+47.68	+29.33	+97.08			

- This female has the top values for CED and BW EPDs in the sale. Within the breed, she ranks in the Top 1% for CED and BW and Top 30% for WW and YW EPDs. Her dam remains in production. OCV and open.

## 150 Molitor 449 Polly 5016-808

Birth Date: 2-4-2018 Cow 19317070 Tattoo: 808  
 #\*BPF Special Focus 504 #\*Mytty In Focus [RDF]  
 BPF Black Cash 341  
 CCA Rightway 635  
 Lucy's Quality 344

\*LD Iron Mountain 23  
**Molitor IM23 Lucky 260-5016**  
 18378854 Molitor 765 Lucky 077-260  
 #\*SAV Iron Mountain 8066  
 #\*SH Forever Lady 3124 5118  
 #HARB Pendleton 765 JH  
 Molitor 40N Lucky 5018-077

EPDs						Carcass EPDs						\$ Values			
CED	BW	WW	YW	MILK		MARB	REA	FAT	SWean	SFeed	SGrid	SBeef			
+9	+4	+69	+121	+27		+61	+60	+018	+68.91	+84.74	+37.76	+152.36			

- You will appreciate the easy fleshing ability and udder quality in these "Focus 449" females. This female Ranks in the Top 5% of the breed for WW and YW and Top 25% for CED and BW. One maternal sister and her dam remain in the herd. OCV and open.

## 151 Molitor 449 Jestress 5039-809

Birth Date: 2-5-2018 Cow 19317071 Tattoo: 809  
 #\*BPF Special Focus 504 #\*Mytty In Focus [RDF]  
 BPF Black Cash 341  
 CCA Rightway 635  
 Lucy's Quality 344

\*LD Emblazon 999  
**Molitor 999 Jestress 3048-5039**  
 18378865 Molitor FP Jestress 163-3048  
 #\*OCC Emblazon 854E  
 #\*SH Forever Lady 3124 5118  
 Sedgewicks Farm Plan X192  
 Molitor Pen Jestress 904-163

EPDs						Carcass EPDs						\$ Values			
CED	BW	WW	YW	MILK		MARB	REA	FAT	SWean	SFeed	SGrid	SBeef			
+7	+2	+46	+100	+27		+78	+48	+027	+45.74	+65.84	+44.06	+118.80			

- The 999 dam of this female has a WR 104 and 2 calves. In the breed, this female ranks in the Top 30% for YW and Top 25% for Marbling EPD. One maternal sister and her dam are in production. OCV and open.

## THE PATHFINDER OPPORTUNITY

Molitor Angus has one of the largest numbers of Pathfinder cows as any herd in Kansas. Those females excel in fertility and progeny performance.

To be a Pathfinder, a female has to have the opportunity to reach that status. At Molitor Angus, every female starts out with the opportunity. Starting about April 10th, we start breeding our replacement heifers on a natural cycle basis for about 24 days then give Lutalyse to those not seen in heat. About May 20th, all heifers are put to grass with a pasture bull.

Two-year-old cows with their first calves are all put to grass in mid-April for natural service. This group of 80 to 100 head are used to help prove our young herd sires by getting at least 15 progeny each from those bulls.

Three-year-old and older cows that calve before about February 25th are AI'd on a natural cycle basis for about 30 days and then put to pasture.

At Molitor Angus, genetics do play a role in developing a Pathfinder cow but you must give that cow the opportunity to show her potential.

# DAUGHTERS OF BASIN ADVANCE 3134, ICC PAY RAISE 4886 AND MCCALL IMPRESSION 2053



**Basin Advance 3134 - Reference Sire K.**

## 158 Molitor 4886 Barbella615-841

**Birth Date:** 1-20-2018 **Cow** 19317095 **Tattoo:** 841  
 \*Mill Coulee Pay Raise #\*Basin Payweight 1075  
**ICC Pay Raise 4886** #\*Mill Coulee Barbara K 905  
 \*17974692 +ICC Blackbird 0739 #\*Hoover Dam  
 #MAR Blackbird 8067  
 #\*BPF Special Focus 504 #\*Mytty In Focus [RDF]  
**Molitor SP Barbella 290-615** BPF Black Cash 341  
 18702586 Molitor 819 Barbella 946-290 HARB Efficient 819 JH  
 #Molitor FA Barbella 516-946

EPDs					Carcass EPDs						
CED	BW	WW	YW	MILK	MARB	REA	FAT	\$Wean	\$Feed	\$Grid	\$Beef
<b>+6</b>	<b>+1.3</b>	<b>+75</b>	<b>+134</b>	<b>+12</b>	<b>+66</b>	<b>+20</b>	<b>+0.047</b>	<b>+58.77</b>	<b>+100.51</b>	<b>+32.26</b>	<b>+146.08</b>

- These two daughters of ICC Pay Raise 4886 (Ref.O) have tremendous growth performance. Notice this female has growth EPDs (WW and YW) in the Top 2% of the breed. In the sale offerings, she is 4th high for YW and 5th high for WW and Docility EPDs. Her 2 year old dam remains in production along with her dam's two maternal sisters. OCV and open.

## 159 Molitor 2053 Pride 208-895

**Birth Date:** 3-3-2018 **Cow** 19317139 **Tattoo:** 895  
 #\*Connealy Impression #Connealy Reflection  
**Mccall Black Impression 2053** Pearl Pammy of Conanga 194  
 \*17290411 JMc Black Donna 5526 3342 #Connealy Freightliner  
 JMc Donna 3342  
 #\*Hoover Dam #\*SydGen CC67  
**Molitor HD Pride 627-208** #Erica of Ellston C124  
 17406360 #Molitor SVF Pride 302-627 SVF New Design 40N  
 Molitor 2418 Pride 601 302

EPDs					Carcass EPDs						
CED	BW	WW	YW	MILK	MARB	REA	FAT	\$Wean	\$Feed	\$Grid	\$Beef
<b>+4</b>	<b>+1.6</b>	<b>+66</b>	<b>+125</b>	<b>+27</b>	<b>+54</b>	<b>+56</b>	<b>+0.020</b>	<b>+60.66</b>	<b>+102.61</b>	<b>+34.43</b>	<b>+160.68</b>

- This female's dam has a WR 105 on 5 calves and weaned this heifer to have the 4th highest Weaning Weight in the sale offering along with the 4th highest \$Beef. In the breed, she is Top 4% for YW and \$Feedlot and Top 10% for WW and \$Beef. Has one maternal sister in production. OCV & open.

## 160 Molitor 2053 Pride 470-894

**Birth Date:** 2-25-2018 **Cow** 19317138 **Tattoo:** 894  
 #\*Connealy Impression #Connealy Reflection  
**Mccall Black Impression 2053** Pearl Pammy of Conanga 194  
 \*17290411 JMc Black Donna 5526 3342 #Connealy Freightliner  
 JMc Donna 3342  
 \*KG Solution 0018 #MOGCK Sure Shot  
**Molitor 0018 Rito 280-470** KG Rito Lady 8724  
 18052941 Molitor 534 Rito 038-280 #CAR Efficient 534  
 Molitor 40N Rito 779-038

EPDs					Carcass EPDs						
CED	BW	WW	YW	MILK	MARB	REA	FAT	\$Wean	\$Feed	\$Grid	\$Beef
<b>+1</b>	<b>+1.8</b>	<b>+77</b>	<b>+126</b>	<b>+25</b>	<b>+33</b>	<b>+58</b>	<b>+0.013</b>	<b>+75.26</b>	<b>+92.12</b>	<b>+25.10</b>	<b>+155.79</b>

- The dam is an impressive daughter of KG Solution 0018 with a WR 109 on 3 calves. This female selling has the 2nd high weaning weight and 3rd high WW EPD amongst the sale offering. In the breed she is Top 3% for WW and YW EPDs. One maternal sister is in production. OCV and open.

## 161 Molitor 2053 Queen 3041-893

**Birth Date:** 2-24-2018 **Cow** 19317137 **Tattoo:** 893  
 #\*Connealy Impression #Connealy Reflection  
**Mccall Black Impression 2053** Pearl Pammy of Conanga 194  
 \*17290411 JMc Black Donna 5526 3342 #Connealy Freightliner  
 JMc Donna 3342  
 #VDAR Really Windy 4097 #AAR Really Windy 1205  
**Molitor 4097 Queen 193-3041** VDAR Blackbird 2031  
 17717180 Molitor 1407 Lucky 5018-193 #Bon View New Design 1407 [RDF]  
 Molitor Lady Lucky 107-5018

EPDs					Carcass EPDs						
CED	BW	WW	YW	MILK	MARB	REA	FAT	\$Wean	\$Feed	\$Grid	\$Beef
<b>+13</b>	<b>-1.0</b>	<b>+44</b>	<b>+77</b>	<b>+20</b>	<b>+36</b>	<b>+0.3</b>	<b>+0.047</b>	<b>+46.90</b>	<b>+36.98</b>	<b>+24.64</b>	<b>+66.83</b>

- This female has the Top value in the sale for \$EN EPD which is an indicator of net economic savings. Also she has the 4th best value for CED in the sale and Top 5% in the breed. Two maternal sisters are in the herd. OCV and open.

## 155 Molitor 3134 Lass 4004-8002

**Birth Date:** 1-29-2018 **Cow** 19317145 **Tattoo:** 8002  
 #\*GAR Progress #\*GAR Predestined  
**Basin Advance 3134** \*GAR Objective 2345  
 \*17597915 \*Basin O Lass 1663 #\*Basin Payweight 0065  
 21AR O Lass 7017  
 \*LD Emblazon 999 #\*OCC Emblazon 854E  
**Molitor 999 Lass 428T-4004** #\*SH Forever Lady 3124 5118  
 18052997 Sedgwick Lass 428T #\*Mytty In Focus [RDF]  
 Sedgwick Lass 428R

EPDs					Carcass EPDs						
CED	BW	WW	YW	MILK	MARB	REA	FAT	\$Wean	\$Feed	\$Grid	\$Beef
<b>+9</b>	<b>+0</b>	<b>+63</b>	<b>+112</b>	<b>+24</b>	<b>+71</b>	<b>+48</b>	<b>+0.027</b>	<b>+60.97</b>	<b>+76.54</b>	<b>+38.58</b>	<b>+160.17</b>

- This Advance daughter Ranks in the Top 15% of the breed for WW and YW EPDs. She is in the Top 10% for \$Beef. In the sale offering, she ranks 5th for \$Beef. OCV and open.

## 156 Molitor AD Barbella 252-8003

**Birth Date:** 1-31-2018 **Cow** 19317146 **Tattoo:** 8003  
 #\*GAR Progress #\*GAR Predestined  
**Basin Advance 3134** \*GAR Objective 2345  
 \*17597915 \*Basin O Lass 1663 #\*Basin Payweight 0065  
 21AR O Lass 7017  
 #SVF Answer W132 #\*SAV Final Answer 0035 [RDF]  
**Molitor 9132 Barbella5015-252** +SVF MS New Design 120N ET  
 17406402 Molitor Barbella 2071-5015 LD New Dealer 1333  
 Molitor 0423 Barbel9002-2071

EPDs					Carcass EPDs						
CED	BW	WW	YW	MILK	MARB	REA	FAT	\$Wean	\$Feed	\$Grid	\$Beef
<b>+5</b>	<b>+3</b>	<b>+55</b>	<b>+92</b>	<b>+34</b>	<b>+86</b>	<b>+43</b>	<b>+0.044</b>	<b>+69.36</b>	<b>+53.47</b>	<b>+42.25</b>	<b>+147.73</b>

- We have Basin Advance 3134 daughters in production and they are great matrons. Advance will add high maternal and carcass traits to your females. This female sells with the 2nd high milk EPD in the sale offering.

## 157 Molitor 4886 Pride 601-8013

**Birth Date:** 2-19-2018 **Cow** 19317100 **Tattoo:** 8013  
 \*Mill Coulee Pay Raise #\*Basin Payweight 1075  
**ICC Pay Raise 4886** #\*Mill Coulee Barbara K 905  
 \*17974692 +ICC Blackbird 0739 #\*Hoover Dam  
 #MAR Blackbird 8067  
 #\*EF Complement 8088 #Basin Franchise P142  
**Molitor 8088 Pride 2010-601** +EF Everelda Entense 6117  
 18684438 Molitor FP Pride 017-2010 Sedgwick Farm Plan X192  
 Molitor Inf Pride 656-017

EPDs					Carcass EPDs						
CED	BW	WW	YW	MILK	MARB	REA	FAT	\$Wean	\$Feed	\$Grid	\$Beef
<b>-1</b>	<b>+3.8</b>	<b>+70</b>	<b>+139</b>	<b>+25</b>	<b>+36</b>	<b>+42</b>	<b>+0.014</b>	<b>+53.23</b>	<b>+114.51</b>	<b>+24.13</b>	<b>+158.25</b>

- A unique opportunity to own the heifer with the Top adjusted Weaning Weight of our entire 2018 Female calf crop. In the breed, she ranks in the Top 1% for YW and \$Feedlot and Top 5% for WW. In the sale offering, she has the 2nd high value for YW EPD. Her dam is a 2 year old.



### Thank The Helpers

It takes a lot of help for an operation this size and we thank our employees Kole Kernohan, Andy Kostner, Leroy Hageman, Brandy Nulik, and Joni Brack. Specialize Service individuals we want to recognize are: Larry Bush (vet services), Joe Hite (clipping and branding), and Jerry Thurman (feeding systems). Also, I appreciate the assistance throughout the year of my sisters and their husbands: Doug Walbridge, Bud Oak, Mike Strothman, Mike O'Brock and Mike Dailey.

Thanks so much,  
Mike Molitor

Catering Available



Open for

- Parties
- Events
- Special Occasions

STEAKHOUSE

311 N. Main • Zenda, KS 67159  
620-243-6000

zendalumberyard@yahoo.com • www.onlinezenda.net

Hours  
Tues. - Fri.  
11am-2pm

Thurs.  
5pm-9pm

Fri.  
5pm-11pm

Sat.  
11am-11pm

Closed  
Sun. & Mon.

The Lumber Yard Steakhouse is owned by a subdivision of the Molitor Angus Ranch since May of 2010. The restaurant's house specialty is STEAK, especially the 16 ounce Doc's Rib eye. The rib eye steaks are CAB (Certified Angus Beef). Come and enjoy the food and hospitality in a family atmosphere restaurant.

Pick up your purchased livestock by Saturday, Saturday March 23, 2019 and enjoy a \$50.00 gift certificate per head to the Lumber Yard Steakhouse. Individuals that purchase 3 or more BULLS will enjoy a \$75.00 gift certificate per head if picked up by the 3-23-2019 deadline.



Kole Kernohan Family (Ranch Manager)

### WHAT MAKES THE MOLITOR ANGUS HERD UNIQUE?

The herd is patterned after our vision  
of the ideal registered Angus.

#### Meaning:

1. Sound, correct footed, and long bodied with enough volume to convert roughage, conducive to our environment.
2. The females are feminine, but powerful enough to produce masculine bulls.
3. The bulls are masculine, thick, and muscular, but still refine fronted and long necked for calving ease.

# REFERENCE SIRES

## Molitor Payweight 3015-165 [OSF]

Birth Date: 1-23-2015		Bull 18356291		Tattoo: 165	
#*Basin Payweight 0065		#Vermilion Payweight J847			
<b>Basin Payweight 1682</b>		+Basin Lucy 3829			
+*17038724		21AR O Lass 7017			
		#HARB Pendleton 765 JH			
		21AR O Lass F24A			
		#MOGCK Sure Shot			
<b>Molitor 0018 Erica 1010-3015</b>		KG Rito Lady 8724			
1717156		HARB Efficient 819 JH			
		#Molitor N Foc Erica 542-710			

CED	BW	WW	YW	MILK	Carcase EPDs	REA	FAT	SWean	SFeed	SGrid	SBeef
+13	-2.1	+66	+107	+30	+5.9	+0.7	+0.63	+81.45	+68.10	+27.10	+136.43

- A Basin Payweight 1682 son out of a KG Solution Dam in the Molitor Herd.
- His 14 sons in this year's sale ratioed 104 on our 148 Feed Test and is our Top (#1) gaining sire group for 2019
- CED +13 at top 10% of the Angus Breed with a BW EPD in the Top 4%
- Top 1% \$W. Top 15% Milk. Top 30% YW
- Gentle natured sire with Doc +15. Moderate framed/wide based progeny.
- His daughters are easy fleshing females with good udders.

## Ellingson Chaps 4095 [AMF-CAF-D2F-DDF-M1F-NHF-OSF]

Birth Date: 3-1-2014		Bull *17932714		Tattoo: 4095	
+Rito 707 of Ideal 3407 7075		#RR Rito 707			
<b>SAV Resource 1441</b>		Ideal 3407 of 1418 076			
#*17016597		#SAV 8180 Traveler 004 [RDF]			
		#SAV May 2397			
		KF Dateline 419			
		MAS Bando 3538			
<b>EA Blackcap 0360</b>		#SAV Net Worth 4200			
#16764450		MAS 703 Bando 3601			

CED	BW	WW	YW	MILK	Carcase EPDs	REA	FAT	SWean	SFeed	SGrid	SBeef
+9	+8	+68	+123	+22	+0.8	+9.0	+0.13	+62.13	+81.04	+16.62	+112.06

- Described by many astute cattle buyers as one of the best Resource Sons in the Angus breed being a calving ease bull siring light birth weight calves.
- Powerful curve bender with outstanding performance and moderate BW
- Built like a tank, wide-topped, showing extra muscle shape throughout
- Top 10% in BW and WW and \$W in the Angus Breed
- Doc +14 and scrotal EPD in the Top 15% of the breed.
- An ABS Global Sire

## S Whitlock 179 [AMF-CAF-D2F-DDF-M1F-NHF-OSF]

Birth Date: 3-21-2011		Bull #*17007891		Tattoo: 179	
S Alliance 3313		+Paws Up Alliance 9561			
<b>S Chisum 6175</b>		Paws Up 9048 Emulation Ext			
#*15511451		S Eclipse 169			
		#S Gloria 209			
		Basin Expedition 6241			
		+RGS Clova Pride E51			
<b>S Pride Anna 709</b>		#*GAR Grid Maker			
#15897036		S Pride Anna 2244			

CED	BW	WW	YW	MILK	Carcase EPDs	REA	FAT	SWean	SFeed	SGrid	SBeef
+8	+1.1	+74	+137	+26	+3.9	+6.0	+0.58	+69.74	+105.07	+21.06	+163.04

- S Whitlock 179 is a proven Pathfinder bull in the Genex Sire lineup
- Doc +31 or top 3% of the Angus Breed in Docility
- YW Top 3% , WW Top 4 %
- Whitlock sires deep bodied, sound made progeny
- Docile daughters are highly productive
- The Whitlock progeny were our 2nd high gaining sire group for ADG on our 148 Day Feed Test.

## Baldrige Compass C041 [AMF-CAF-DDF-M1F-NHF-OHF-OSF]

Birth Date: 1-14-2015		Bull +*18229488		Tattoo: C041	
#*EF Complement 8088		#Basin Franchise P142			
<b>EF Commando 1366</b>		+EF Everelda Entense 6117			
*17082311		#B/R Ambush 28			
		+Riverbend Young Lucy T1080			
		#Sitz Upward 307R			
		Plainview Lassie 71B			
<b>Baldrige Isabel Y69</b>		#Baldrige Kaboom K243 KCF			
*17149410		+Baldrige Isabel T935			

CED	BW	WW	YW	MILK	Carcase EPDs	REA	FAT	SWean	SFeed	SGrid	SBeef
+11	-3	+59	+105	+33	+8.8	+6.6	+0.46	+69.75	+61.90	+45.81	+133.04

- Compass is smooth-made, deep-bodied and has great feet and legs. His dam is the famed Baldrige Isabel Y69, leading donor at Baldrige Bros. whose progeny consistently top their annual sale.
- A calving ease bull you can use on Heifers at +11 CED
- BW top 20%. Docility +15.
- A high marbling bull at top 10% and \$W top 10%
- Great outcross pedigree for the discriminating buyer.
- A Select Sires/Accelerated Bull

## HA Cowboy Up 5405 [AMF-CAF-D2F-DDF-M1F-NHF-OHF-OSF]

Birth Date: 1-30-2015		Bull *18286467		Tattoo: 5405	
*KG Solution 0018		#MOGCK Sure Shot			
<b>HA Outside 3008</b>		KG Rito Lady 8724			
*17651088		#*SAV Bismarck 5682 [RDF]			
		HA Ever Lady 8066			
		#*Connealy Onward			
		Sitz Henrietta Pride 81M			
<b>HA Blackcap Lady 1602</b>		#E6b 4137 Dominett 814			
*17055741		+HA Blackcap Lady 3833			

CED	BW	WW	YW	MILK	Carcase EPDs	REA	FAT	SWean	SFeed	SGrid	SBeef
+8	+2.5	+75	+139	+10	+3.2	+5.4	-.012	+46.83	+114.25	+25.74	+162.45

- He was the record selling \$350,000 bull in the 2016 Hinman Angus Sale.
- Wide based, long spined, sound, full bodied bull with punch and power. He is a game changer for performance, growth and body mass.
- Top 2% of the Angus Breed in YW and WW top 3%
- Top 10% of the Breed for \$ (Beef) and RADG.
- One of the most popular bulls in the Angus industry
- An ABS Global Sire

## HA Outside 3878

Birth Date: 2-5-2013		Bull 17651083		Tattoo: 3878	
#MOGCK Sure Shot		#*Mytty In Focus [RDF]			
<b>KG Solution 0018</b>		Mogck Black Lass 2065			
*16796888		KG Rito Lady 8724			
		KG Onward 6221			
		KG Rito Lady 8187			
		#*SAV Bismarck 5682 [RDF]			
<b>HA Blackcap Lady 1914</b>		#*GAR Grid Maker			
*17058525		SAV Abigale 0451			
		+HA Blackcap Lady 1015			
		#High Valley 4C6 Ambush			
		HA Rito Blackcap 9038			

CED	BW	WW	YW	MILK	Carcase EPDs	REA	FAT	SWean	SFeed	SGrid	SBeef
+7	-6	+57	+106	+25	+4.0	+3.2	+0.39	+58.67	+79.33	+24.92	+143.41

- Our "Hinman 3878 Herd Bull" has a noted Pathfinder dam. His grand dam is also the most noted donor cow in the Hinman herd, HA Rito Blackcap 9038. She is the mother of famous ABS Global Sire HA Image Maker 0415
- He is a 3/4 brother to the sire of the famous HA Cowboy Up 5405
- Doc +19, HP Top 15%, RADG Top 10% and BW -.6 or Top 15%.
- "3878" daughters are ideal females with proven production performance

## Molitor KG Solution 9736-574 [OSF]

Birth Date: 2-1-2014		Bull 18033625		Tattoo: 574	
#MOGCK Sure Shot		#*Mytty In Focus [RDF]			
<b>KG Solution 0018</b>		Mogck Black Lass 2065			
*16796888		KG Onward 6221			
		KG Rito Lady 8187			
		#SS Objective T510 OT26			
<b>Molitor Obj Pride 7366-9736</b>		#SS Traveler 6807 T510			
16700340		SS Miss Rita R011 7R8			
		LD New Dealer 1333			
		Molitor J01 Pride 156 366			

CED	BW	WW	YW	MILK	Carcase EPDs	REA	FAT	SWean	SFeed	SGrid	SBeef
+14	-1.0	+70	+125	+19	+5.7	+8.4	-.027	+61.20	+90.99	+41.98	+152.42

- A powerful calving ease KG Solution son with a +14 CED at Top 4% of the breed
- He leads in the Top 10% in 4 areas: BW and WW, YW and REA.
- His dollar beef is in the Top 20% of Angus Breed.
- A high docility bull at +22 or Top 20%.

## HARB Playboy 581 JH

Birth Date: 2-17-2015		Bull 18234809		Tattoo: 581	
#*HARB Icon 019		#*SAV Final Answer 0035 [RDF]			
<b>HARB Idol 112</b>		HARB Belle Nellie 702-707			
17398288		#HARB Windy 702 JH			
		HARB Lady Camillia 649			
		#Connealy Lead On			
		Altune of Conanga 6104			
<b>HARB Jerica 876 JH</b>		#Sitz Alliance 6595			
+16574632		+HARB Juanada Erica 280 JH			
		Juanada Erica 9024 HARB			

CED	BW	WW	YW	MILK	Carcase EPDs	REA	FAT	SWean	SFeed	SGrid	SBeef
+13	+1	+49	+89	+24	+7.4	+1.2	+0.57	+52.28	+52.85	+36.74	+109.89

- Playboy was the 3rd highest selling bull at Midland Bull Test in 2016
- HARB IDOL 112, Playboy's Sire was a high selling bull at Midland in 2013 and flush brother to the dam of Playboy was the high selling bull in 2009.
- Playboy is a Herd bull favorite here at the Molitor Angus Ranch for his powerful yet gentle nature who has impressive muscle pattern, thickness, breeding agility with heifers and cows and high docility.
- He is Top 10% in the Breed for CED and Top 20% on Marbling.
- He ranks Top 25% on Doc at +21.
- We stand firmly behind the majesty of this magnificent Herd Bull.



# FOR MORE DETAILED EPDS CHECK WWW.ANGUS.ORG

## SAV Resource 1441

[AMF-CAF-D2F-DDF-M1F-NHF-OHF-OSF]



Birth Date: 1-7-2011 Bull #\*17016597 Tattoo: 1441

#RR Rito 707  
**Rito 707 of Ideal 3407 7075**  
+13066860 Ideal 3407 of 1418 076

Rito N Bar  
Eriskey of Rollin Rock 3  
#Ideal 1418 of 8103 4286  
Ideal 076 of 692 8375

#SAV 8180 Traveler 004 [RDF]  
**SAV Blackcap May 4136**  
\*14739095 #SAV May 2397

#Sitz Traveler 8180  
+Boyd Forever Lady 8003  
#SAF 598 Bando 5175  
SAV May 7238

EPDs					Carcass EPDs					\$ Values			
CED	BW	WW	YW	MILK	MARB	REA	FAT	SWean	SFeed	SGrid	SBeef		
+0	+4.1	+70	+134	+19	-.01	+1.13	+0.13	+62.64	+89.10	+10.58	+128.22		

- Resource is in a league of his own for siring depth, muscle thickness, fleshing ability and breed character.
- A great performance sire with Top 1% of the breed in REA
- Resource daughters have abundant body capacity, fleshing ability, structure foot quality and temperament.
- Genex Sire

## Basin Advance 3134

[AMF-CAF-D2F-DDF-M1F-NHF-OHF-OSF]



Birth Date: 1-19-2013 Bull #\*17597915 Tattoo: 3134

#\*GAR Predestined  
**GAR Progress**  
#\*16290873 \*GAR Objective 2345

#B/R New Design 036  
#\*GAR Ext 4206  
#\*SS Objective T510 0T26  
+GAR 1407 New Design 2413

#\*Basin Payweight 0065  
**Basin O Lass 1663**  
\*17038717 21AR O Lass 7017

#Vermilion Payweight J847  
+Basin Lucy 3829  
#HARB Pendleton 765 JH  
21AR O Lass F24A

EPDs					Carcass EPDs					\$ Values			
CED	BW	WW	YW	MILK	MARB	REA	FAT	SWean	SFeed	SGrid	SBeef		
+8	+7	+70	+115	+37	+1.08	+6.0	+0.47	+80.98	+61.79	+46.40	+160.03		

- His dam is a full sister to Basin Payweight 1682 and topped the 2015 NILE Sale at \$210,000.
- Progeny have extra length of body, big topped & added thickness
- Basin Advance 3134 = Top 10% in WW, Top 15% in YW
- Top 2% in Milk, Top 5% in Marb and Top 10% in \$ Beef
- ABS Global Sire
- "Advance" will add marbling with tremendous daughters. Several daughters are in production in the Molitor Herd.

## DAR Pay Upgrade Q807



Birth Date: 2-29-2016 Bull #\*18562167 Tattoo: Q807

#\*Basin Payweight 0065  
**Basin Payweight 1682**  
\*17038724 21AR O Lass 7017

#Vermilion Payweight J847  
+Basin Lucy 3829  
#HARB Pendleton 765 JH  
21AR O Lass F24A

#\*Styles Upgrade J59  
**DAR Ms Upgrade N834**  
\*17590025 +BJ Objective 8212

#Sitz Upward 307R  
Plainview Lassie 71B  
#\*SS Objective T510 0T26  
+BJ Predestined 6082

EPDs					Carcass EPDs					\$ Values			
CED	BW	WW	YW	MILK	MARB	REA	FAT	SWean	SFeed	SGrid	SBeef		
+4	+1.7	+78	+145	+40	+9.6	+3.8	+0.42	+86.74	+116.77	+41.37	+171.89		

- A Son of Basin Payweight 1682 that excels in growth performance
- "Q807" was purchased at the 2017 Midland Bull Sale in Columbus, MT.
- His Dam is a proven donor cow for Dix Angus Ranch in Stockton, KS.
- Top 2% WW & Top 1% for YW and \$ (Wean)
- Top 2% Doc and Top 5% for \$ (Beef)
- Co-owned with Dix Ranch

## G A Lucy Special Focus 449

[M1F-OSF]



Birth Date: 2-12-2014 Bull 17982867 Tattoo: 449

#\*Mytty In Focus [RDF]  
**BPF Special Focus 504**  
#\*15140670 BPF Black Cash 341

#SAF Focus of ER  
Mytty Countess 906  
#JR Something Special  
BPF Black Cash 944

CCA Rightway 635  
**Lucy's Quality 449**  
16532194 Lucy's Quality 344

#Hyline Right Way 781  
BLEVINS MISS Precision 1018  
RDG Lucy's Boy 120  
RDG Quality 234D 044

EPDs					Carcass EPDs					\$ Values			
CED	BW	WW	YW	MILK	MARB	REA	FAT	SWean	SFeed	SGrid	SBeef		
+9	-1.2	+42	+79	+27	+6.5	+3.0	+0.45	+49.08	+23.97	+37.45	+88.20		

- Focus 449 is son of BPF Special Focus 504 a proven pathfinder sire
- He is in the Top 10% in BW and Scrotal EPD.
- A calving ease bull in the Top 30% CED, Milk, Marbling and \$ QG
- His daughters are proven picture perfect females that are moderate framed, deep bodied, easy fleshing with fault-free structures
- He will improve udder quality, fleshing ability and phenotype

## SVF Calvary B323

[DDF-OHF]



Birth Date: 2-20-2014 Bull 18011449 Tattoo: B323

#\*Connealy Consensus  
**Connealy Cavalry 1149** [RDF]  
#\*17028951 +Brista of Conanga 927T

#KMK Alliance 6595 I87  
Blinda of Conanga 004  
#\*GAR Predestined  
Breela of Conanga 3991

#\*SAV Final Answer 0035 [RDF]  
**SVF MS Answer Z87**  
17483427 SVF MS Los W343

#Sitz Traveler 8180  
SAV Emulous 8145  
DS Lead On Design 6307  
SVF MS Extra 93P

EPDs					Carcass EPDs					\$ Values			
CED	BW	WW	YW	MILK	MARB	REA	FAT	SWean	SFeed	SGrid	SBeef		
+14	-7	+59	+101	+25	+7.5	+4.5	+0.25	+63.99	+52.55	+41.67	+129.51		

- A proven Calving Ease bull at Top 4% CED that has seen heavy use in the Molitor Herd as a pasture sire for our Replacement females.
- Top 15% BW and \$W
- HP is Top 4 % of the Breed along with his Scrotal EPD.
- Doc +18
- Top 20% in Marb and Top 30% in WW
- His Sire is Connealy Calvary 1149 a proven Pathfinder Bull.
- He has proven to be one of our highest carcass trait bulls
- Recent progeny ultrasound for his son's ratioed 115 for % IMF and 106 REA

## ICC Pay Raise 4886

[AMF-CAF-D2F-DDF-M1F-NHF]



Birth Date: 3-30-2014 Bull #\*17974692 Tattoo: 4886

#\*Basin Payweight 1075  
**Mill Coulee Pay Raise**  
\*17468974 #\*Mill Coulee Barbara K 905

#Vermilion Payweight J847  
+Basin Lucy 3829  
#\*SAV Final Answer 0035 [RDF]  
Mill Coulee Barbara K 414

#\*Hoover Dam  
**ICC Blackbird 0739**  
+16816874 #MAR Blackbird 8067

#\*Syd Gen CC67  
#Erica of Ellston C124  
#Sitz Traveler 8180  
Jolly R Blackbird 184A

EPDs					Carcass EPDs					\$ Values			
CED	BW	WW	YW	MILK	MARB	REA	FAT	SWean	SFeed	SGrid	SBeef		
+4	+1.5	+61	+119	+18	+1.3	+3.8	+0.14	+42.74	+85.66	+15.17	+111.86		

- Tremendous maternal pedigree stacking Hoover Dam and Traveler 8180 on top of a deep Rollin Rockbase
- His dam is attractive and highly productive with a great udder.
- Top Doc at +32 and Top 2 % of the Breed
- YW Top 15% of the Breed
- SC Top 10% of the Breed

## LD Emblazon 999

[AMF-CAF-D2F-DDF-M1F-NHF]



Birth Date: 9-15-2009 Bull #\*16665803 Tattoo: 999

#DHD Traveler 6807  
**OCC Emblazon 854E**  
#\*12514348 Dixie Erica of CH 1019

#QAS Traveler 23-4  
#Bemindful Maid DHD 0807  
#PBC 707 1M F0203  
Dixie Erica of CH 615

#\*Rito 111 of 2536 Rito 616  
**SH Forever Lady 3124 5118**  
#\*15352394 +Toebben Forever Lady 3124

#Rito 616 of 4820 6807  
GAR Precision 2536  
#B/R New Design 323  
+Toebben Forever Lady 150H

EPDs					Carcass EPDs					\$ Values			
CED	BW	WW	YW	MILK	MARB	REA	FAT	SWean	SFeed	SGrid	SBeef		
+11	+7	+67	+124	+15	+3.5	+6.8	+0.03	+57.02	+107.63	+30.45	+143.21		

- Popular Sire at ABS Global owned by Molitor Angus Ranch
- Similar phenotype to Basin Payweight 1682 but with a stronger CED at +11 in the Top 15% of the breed.
- His daughters in production are moderate framed, easy fleshing and have good udders.
- WW Top 15% and Top 10% for YW and RADG
- Doc Top 10% and \$ Beef in the Top 25%
- Customers that have his sons are well pleased with their performance.

## Mccall Black Impression 2053



Birth Date: 1-6-2012 Bull #\*17290411 Tattoo: 2053

#Connealy Reflection  
**Connealy Impression**  
#\*15543702 Pearl Pammy of Conanga 194

#Bon View New Design 878  
Happy Grill of Conanga 6260  
#Vermilion Dateline 7078  
Pearl Jam of Conanga 6114

#Connealy Freightliner  
**JMC Black Donna 5526 3342**  
15387504 JMC Donna 3342

#Bon View Bando 598  
Joana Erica of Conanga  
#Connealy Lead On  
Black Deena of Conanga 148

EPDs					Carcass EPDs					\$ Values			
CED	BW	WW	YW	MILK	MARB	REA	FAT	SWean	SFeed	SGrid	SBeef		
+6	+2.2	+74	+126	+18	+2.6	+4.7	+0.31	+66.47	+89.91	+20.69	+129.36		

- Son of Connealy Impression who is a Pathfinder Sire and goes back to Bon View New Design 878 his Pathfinder Grandsire
- Top 4% YW
- Top 20% Docility
- Top 10% HP
- Top 15% \$W

# THE MOLITOR FAMILY



**Family celebrating Baptism of Robyn**



**Sale day welcoming crew.**



**Sale day lunch crew.**



**Brandy and Mark Illausky  
celebrating their marriage and family.**



**Lisa and Clara helping with registration.**



**The grandchildren enjoying a ride with Richard.**



**Richard Molitor celebrates his 89th birthday.**



# THE MOLITOR FAMILY



**Mike and Susan relaxing after the sale.**



**The Molitor Ladies enjoy a Sister's weekend in KC**



**In 1980 then**



**and now! 40th Anniversary**



**Dailey family with Richard celebrating the marriage of Shawn and Magee.**



**The Oaks with all their grandchildren.**



**Celebrating the graduation of Marc from K-State.**





**MOLITOR ANGUS RANCH** 11558

SW 90th St. Zenda, Kansas 67159

(620) 243-6335 Fax: (620) 243-7533

Mobile: (620) 243-3081

# MOLITOR ANGUS RANCH

## March 16, 2019

**Saturday 🍀 1:00 PM at the ranch 🍀 Zenda, Kansas**



*We want to thank all of you for your support and attendance!*

